

REC'D JAN 29 1996

59

PLAT OF SURVEY

-DAVE BAUS
-2131FB9409PW11

Of a parcel of land located in Block 29, Original Plat, City of Cuba City, Grant County, Wisconsin said parcel being described as follows:

Lots 5, 8, 9 and 12 of Block 29, Original Plat, City of Cuba City, Grant County, Wisconsin.

SURVEYOR'S CERTIFICATE: I, Larry L. Austin, Registered Wisconsin Land Surveyor do hereby certify that the above survey, description, and plat were prepared by me or under my direct supervision, in accordance with the instructions of Dave Baus, and to the best of my knowledge and belief, this plat is an accurate representation thereof.

Larry L. Austin
LARRY L. AUSTIN RLS 1903
LARRY AUSTIN ENGINEERING
RT. 2
LANCASTER, WI 53813
PHONE (608) 723-6363

1-4-96
DATE

BEARING REFERENCE: For purposes of this survey bearings are referenced to the South line of Block 29 which is assumed to bear N 89° 30' 17" W.

LEGEND

- FD. 2" IRON PIPE
- FD. #10 IRON BAR
- △ SET 3/4" x 24" IRON BAR
- () RECORDED DIM OR BRG



BLOCK
ORIGINAL
CUBA

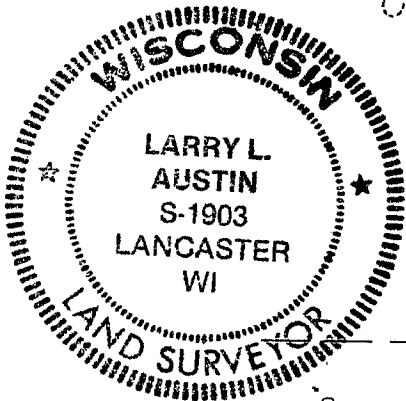

CALHOUN STREET

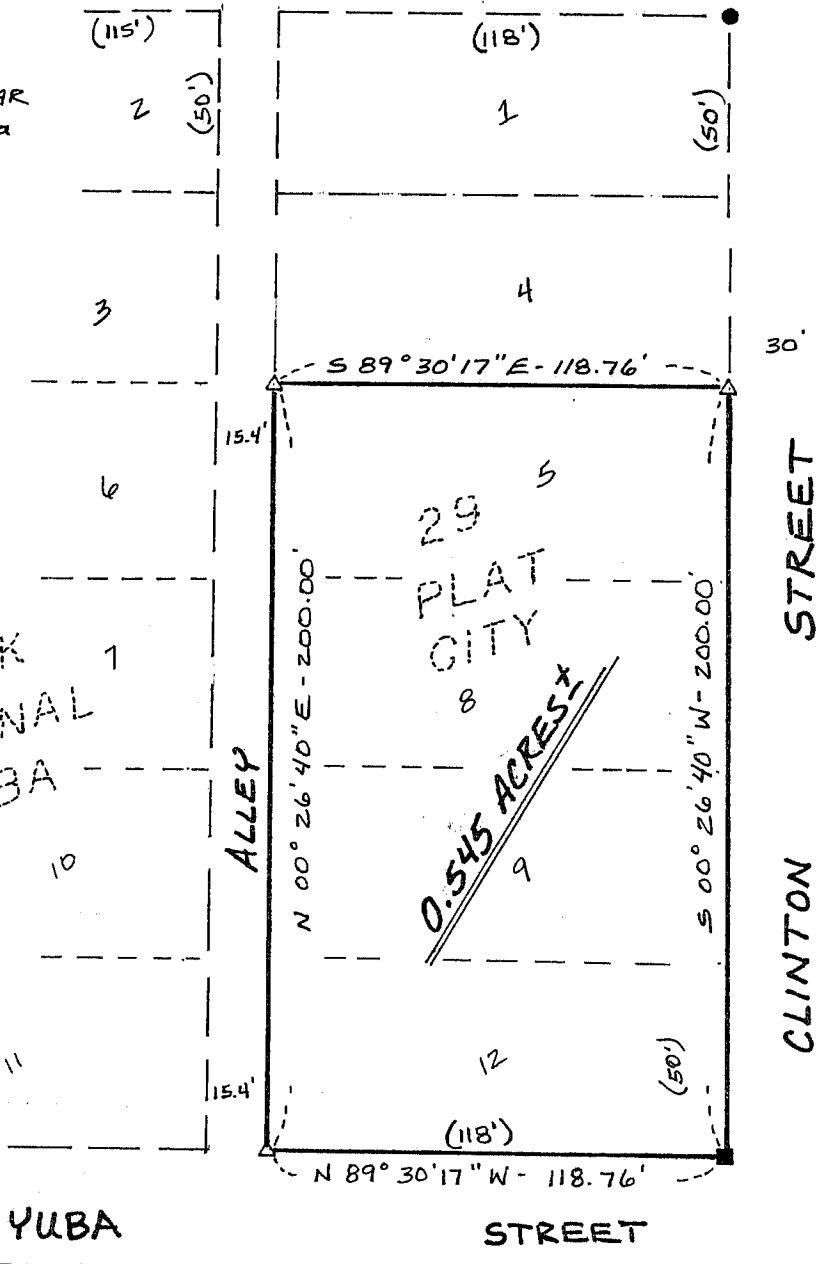

29
PLAT
CITY

0.545 ACRES