

29

# PLAT OF SURVEY

FOR: PAUL PLACE  
c/o CLAYTON REALTY

GRAND COUNTY  
CLERK  
RECEIVED

SHEET 1 OF 2

DEC 11

### LEGEND:

- 1"X24"X1.13 #/LF IRON PIPE SET
- 3/4" IRON ROD SET
- ▲ IRON ROD FOUND
- △ IRON PIPE FOUND
- X- FENCE
- ( ) RECORDED AS
- + NO MONUMENT PLACED



PLAT BEARINGS ARE REFERENCED TO THE SOUTH LINE OF THE SW 1/4 OF SECTION 25, T2N, R11W WHICH IS ASSIGNED TO BEAR 94°51'30" E.

*Michael R. LaRosa*  
10/27/1995

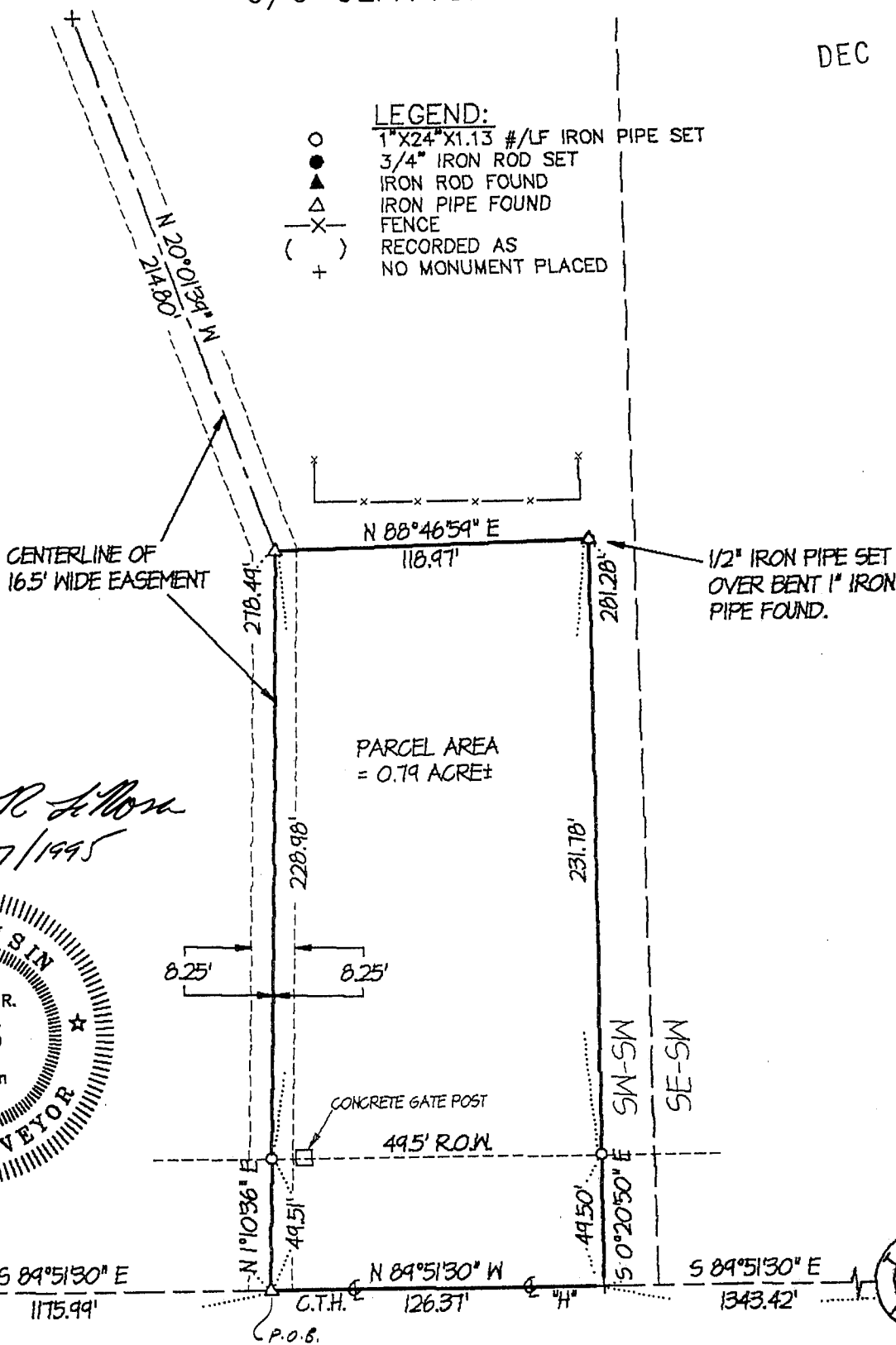
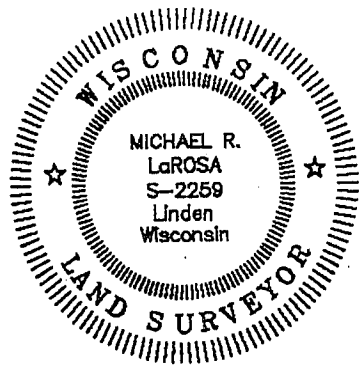

1" IRON ROD FOUND



1" IRON PIPE FOUND

OFFICE DATA:	
JOB I.D.	95S-334
SURVEY CREW:	ML SD
FIELD BOOK NO.:	95-9
DWG. STORED:	VERS12
DRAWN BY:	ML
DRAWING NO.:	<DIR>95S-334.DWG
DATA FILE NO.:	<DIR>95S-334.DAT

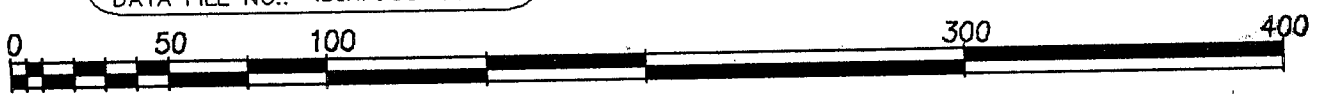

GRAPHIC SCALE

(ORIGINAL DRAWING SCALE: 1" = 60')

**SCHMIT ENGINEERING & SURVEYING**

206 S. IOWA ST DODGEVILLE, WI. 53533 (608)935-2721

92

Plat of survey  
For: Paul Place  
c/o Clayton Realty  
Job #95s-334  
Sheet 2 of 2

PARCEL DESCRIPTION:

A parcel of land located in part of the SW 1/4 of the SW 1/4 of Section 25, T2N, R1W, Grant County, Wisconsin, to wit:

Commencing at the SW CORNER of said Section 25; thence S 89° 51' 30" E, 1175.99' to the POINT OF BEGINNING; thence N 1° 10' 36" E, 278.49'; thence N 88° 46' 59" E, 118.97'; thence S 0° 20' 50" E, 281.28'; thence N 89° 51' 30" W, 126.37' to the POINT OF BEGINNING; said described parcel containing 0.79 acre, more or less. Parcel is subject to an easement for County Trunk Highway "H" along the southerly side thereof. Parcel is subject to an easement as described below along the westerly side thereof and any other easements of record and or usage.

EASEMENT DESCRIPTION:

A strip of land being 16.50' in width and lying 8.25' on each side of the following described centerline located in the SW 1/4 of the SW 1/4 of Section 25, T2N, R1W, Grant County, Wisconsin, to wit:

Commencing at the SW CORNER of said Section 25; thence S 89° 51' 30" E, 1175.99' to the POINT OF BEGINNING of said centerline and strip description; thence N 1° 10' 36" E, 278.49'; thence N 20° 01' 39" W, 214.80' to the POINT OF TERMINATION of said centerline and strip description.

**SURVEYOR'S CERTIFICATE:**

I hereby certify that I have made a survey according to the instructions and/or description furnished me and that the plat drawn is a correct representation of that survey to the best of my knowledge and belief.

*Michael R. LaRosa*

Michael R. LaRosa RLS No. S-2259

*10/27/1995*

date

C:\D\95S-334\95S-334.DES

