

# SURVEY PLAT\*

REC'D NOV 8 1995

-ERV LEUTH  
- DDFB9410PW10

21

Of the Westerly line of Lot 4, High Point Subdivision, City of Platteville, Grant County, Wisconsin.

SURVEYOR'S CERTIFICATE: I, Larry L. Austin, Registered Wisconsin Land Surveyor do hereby certify that the above survey and plat were prepared by me or under my direct supervision, in accordance with the instructions of Ervin Leuth, and to the best of my knowledge and belief, this plat is an accurate representation thereof.

*Larry L. Austin*  
 LARRY L. AUSTIN RLS 1903  
 LARRY AUSTIN ENGINEERING  
 RT.2  
 LANCASTER, WI 53813  
 PHONE (608) 723-6363

9/29/95  
 DATE

BEARING REFERENCE: For purposes of this survey bearings are referenced to the North line of High Point Subdivision, which is assumed to bear S 88°29'40" E.

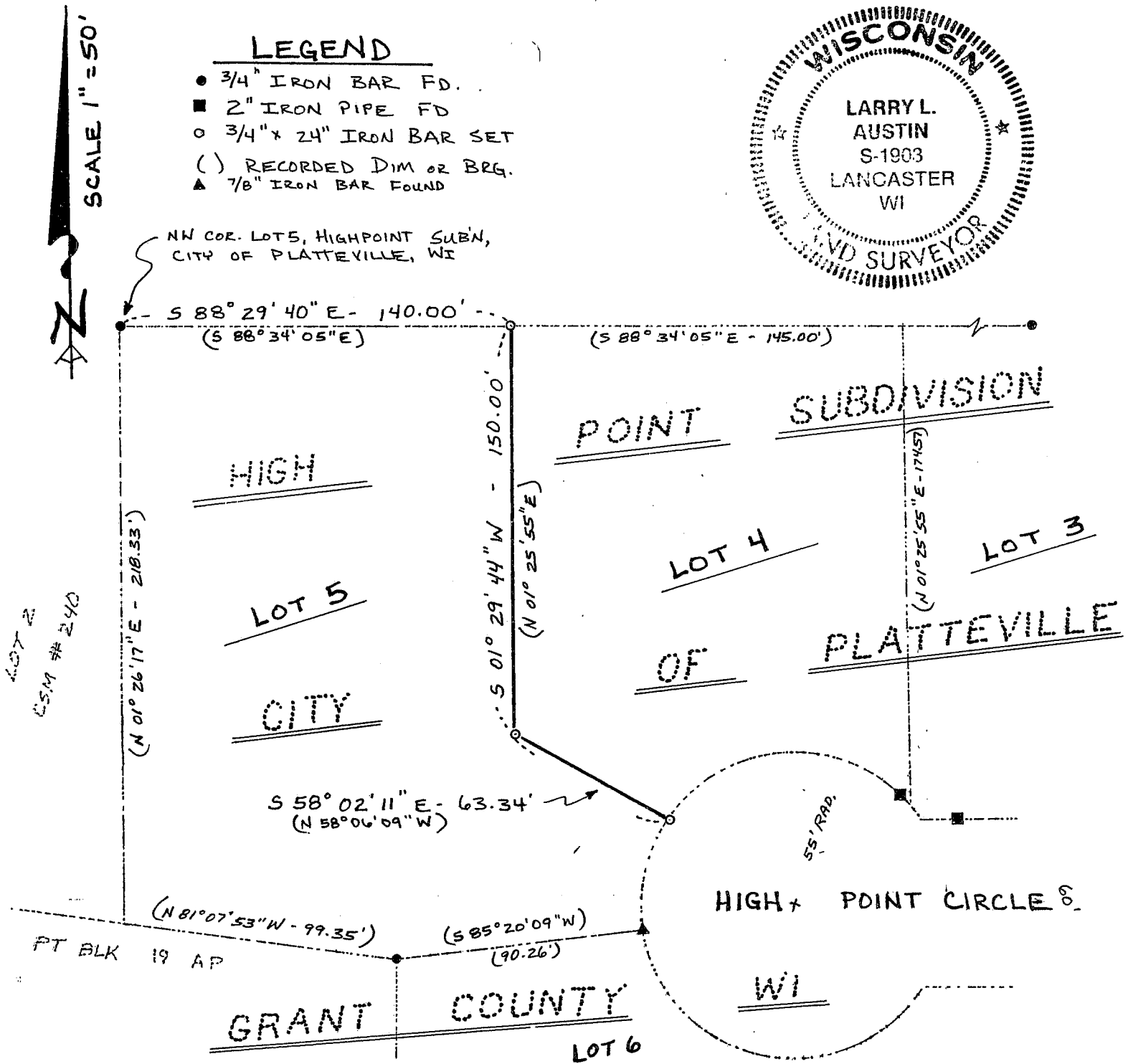

\* MONUMENTS FOUND ON THE FRONTS OF THE LOTS HAVE BEEN DISTURBED: THIS SURVEY ESTABLISHED USING EXTERIOR BOUNDARY OF THE SUBDIVISION WHICH CHECKED OK.