

SURVEY PLAT

18

-WALTER BAUSCH
-DDHFB9511PW10

Of a parcel of land located in the Southwest 1/4 of the Northeast 1/4 of Section 20, T 3 N, R 5 W of the 4th P.M., Grant County, Wisconsin, said parcel being more particularly described as follows:

Commencing at a found 3/4" iron bar marking the North 1/4 corner of Section 20, T 3 N, R 5 W of the 4th P.M., Grant County, Wisconsin; thence S 00°02'45" E 2376.24' along the West line of the Northeast 1/4 of said Section 20 to a 3/4" iron bar set, said bar being the point of beginning; thence S 00°02'45" E 248.06' along said West line to a 3/4" iron bar on the Northerly R.O.W. of S.T.H. 81; thence N 41°54'42" E 208.45' along said R.O.W. to a 3/4" iron bar; thence N 46°09'39" E 294.81' along said R.O.W. to a 3/4" iron bar; thence N 57°42'44" E 202.66' along said R.O.W. to a 3/4" iron bar; thence N 11°36'49" W 130.00' to a 3/4" iron bar; thence S 55°06'08" W 606.25' to the point of beginning, containing 2.000 acres, more or less, and being subject to any and all easements of record.

SURVEYOR'S CERTIFICATE: I, Larry L. Austin, Registered Wisconsin Land Surveyor do hereby certify that the above survey, description, and plat were prepared by me or under my direct supervision, in accordance with the instructions of Walter Bausch, and to the best of my knowledge and belief, this plat is an accurate representation thereof.

Larry L. Austin
LARRY L. AUSTIN RLS 1903
LARRY AUSTIN ENGINEERING
RT. 2
LANCASTER, WI 53813
PHONE (608) 723-6363

10/9/95
DATE
REVISED 10/10/95

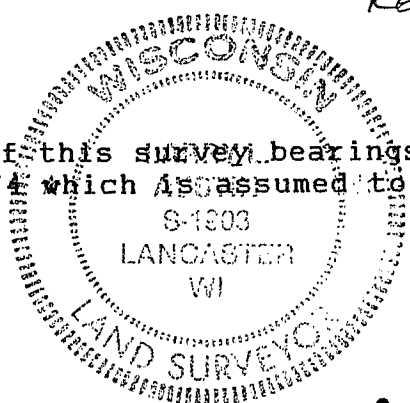

BEARING REFERENCE: For purposes of this survey bearings are referenced to the West line of the Northwest 1/4 which is assumed to bear S 00°02'45" W.

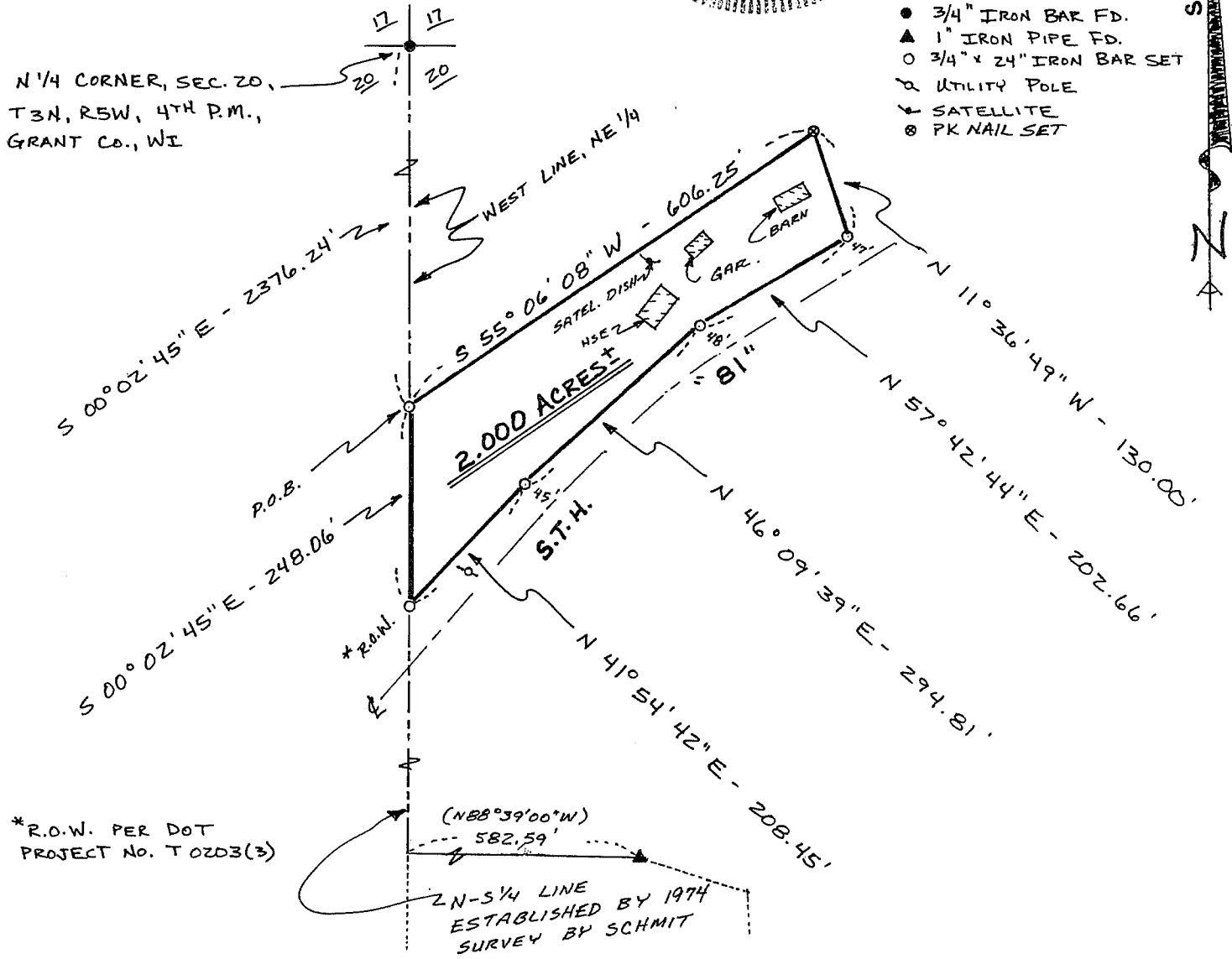

N 1/4 CORNER, SEC. 20,
T 3 N, R 5 W, 4TH P.M.,
GRANT CO., WI

*R.O.W. PER DOT
PROJECT NO. T 0203(3)

2N-1/4 LINE
ESTABLISHED BY 1974
SURVEY BY SCHMIT

SCALE 1" = 200'