

6

SURVEY PLAT

-TOM LONG
-DD25FB9514PW10

Of a parcel of land located in the Southwest 1/4 of the Northeast 1/4 of Section 29, T 4 N, R 1 W of the 4th P.M., Grant County, Wisconsin, said parcel being more particularly described as follows:

Commencing at the East 1/4 corner of Section 29, T 4 N, R 1 W of the 4th P.M., Grant County, Wisconsin; thence S 89° 53' 42" W 1594.73' along the E-W 1/4 line of said Section 29 to the point of beginning;

thence S 89° 53' 42" W 502.82' along said E-W 1/4 line;

thence N 04° 24' 51" W 457.40';

thence N 89° 53' 42" E 452.24';

thence S 10° 39' 18" E 463.95' to the point of beginning

containing 5.000 acres, more or less, and being subject to any and all easements of record, including, but not limited to a 33' wide R.O.W. for REXS Road as shown on the plat below.

SURVEYOR'S CERTIFICATE: I, Larry L. Austin, Registered Wisconsin Land Surveyor, do hereby certify that the above survey, description, and plat were prepared by me or under my direct supervision, in accordance with the instructions of Tom Long, and to the best of my knowledge and belief, this plat is an accurate representation thereof.

Larry L. Austin
LARRY L. AUSTIN RLS 1903
LARRY AUSTIN ENGINEERING
RT. 2
LANCASTER, WI 53813
PHONE (608) 723-6363

9/14/95
DATE

BEARING REFERENCE: For purposes of this survey bearings are referenced to the East-West 1/4 line which is assumed to bear S 89° 53' 42" W.

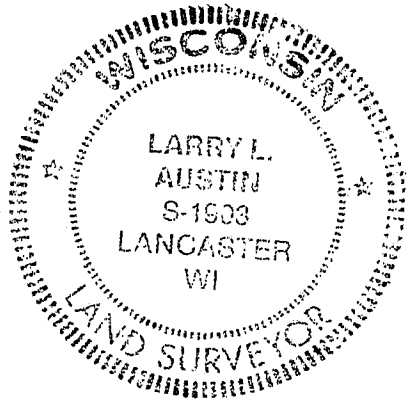

LEGEND

- 1" x 24" IRON PIPE SET
- ▲ RAILROAD SPIKE FOUND

SCALE 1" = 200'

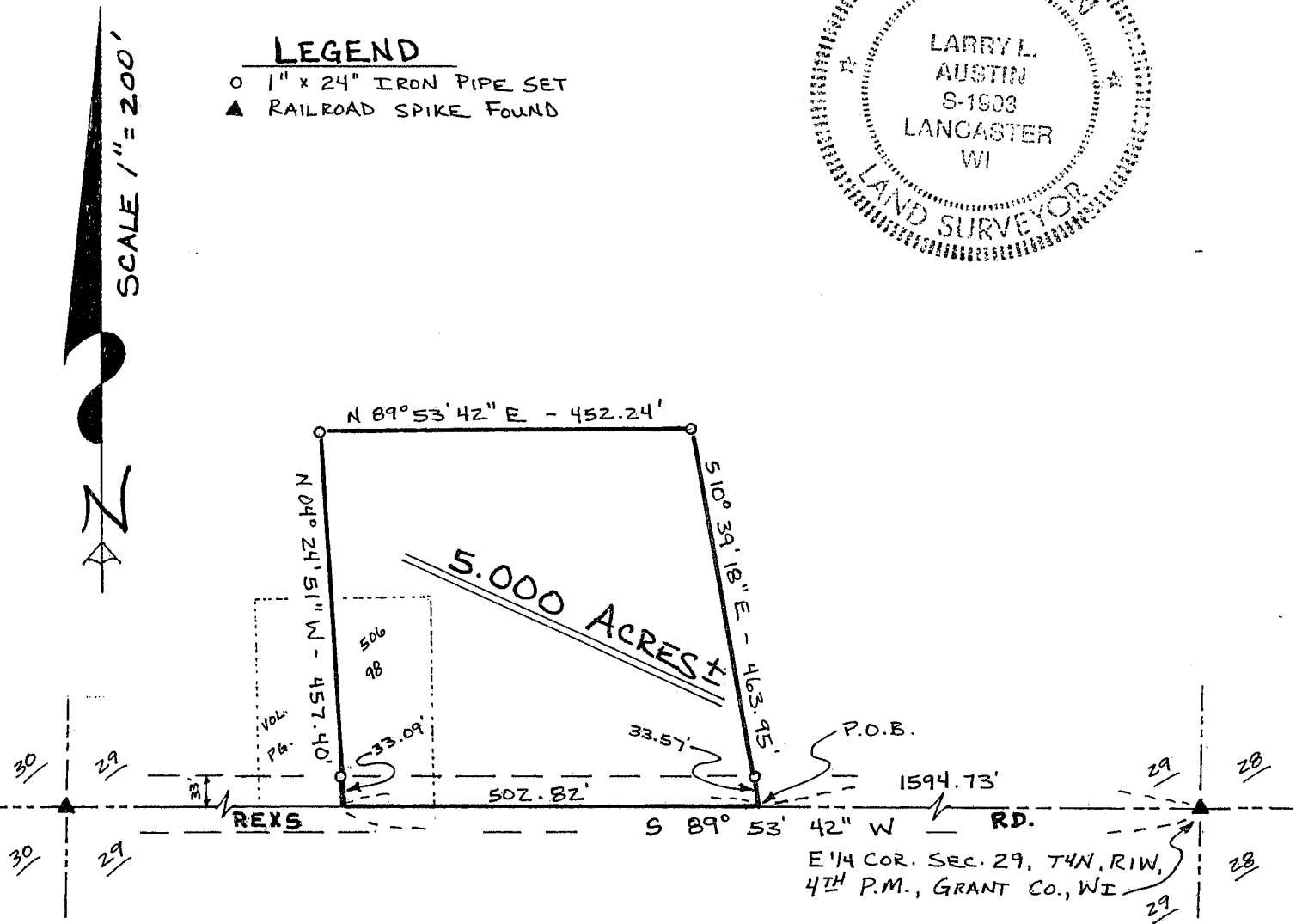

E 1/4 COR. SEC. 29, T4N, R1W,
4TH P.M., GRANT CO., WI