

OCT 16 1995

# PLAT OF SURVEY

FOR: POTTERTON-RULE INC.  
 c/o PAUL POTTERTON.

**PARCEL DESCRIPTION:**

A parcel of land located in part of the NE 1/4 of the SE 1/4 of Section 16, T5N, R1W, Grant County, Wisconsin, to wit:

Commencing at the E 1/4 CORNER of said Section 16; thence S 0° 00' 00" E, 331.63' to the POINT OF BEGINNING; thence continuing southerly along said line, a distance of 349.47' to a point in the centerline of County Trunk Highway "E"; thence N 89° 16' 22" W, 233.74' to a point in the same; thence N 0° 14' 54" E, 348.33'; thence S 89° 32' 58" E, 232.22' to the POINT OF BEGINNING; said described parcel containing 1.87 acres, more or less. Parcel is subject to an easement for County Trunk Highway "E" along the southerly side thereof and any other easements of record and or usage.

1-1/4" IRON PIPE SET

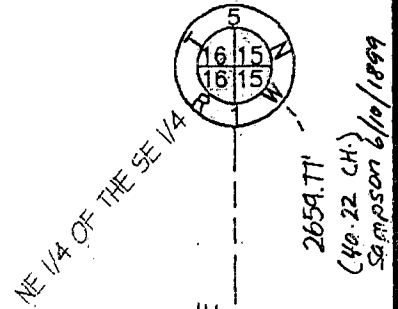

PLAT BEARINGS ARE REFERENCED TO THE EAST LINE OF THE SE 1/4 OF SECTION 16-T5N-R1W WHICH IS ASSUMED TO BEAR S 0° 00' 00" E.



1" = 100'

OFFICE DATA:	
JOB I.D.	95S-212
SURVEY CREW:	DM BB
FIELD BOOK NO.:	95-6
DWG. STORED:	VERS12
DRAWN BY:	ML
DRAWING NO.:	<DIR>95S-212.DWG
DATA FILE NO.:	<DIR>95S-212.DAT

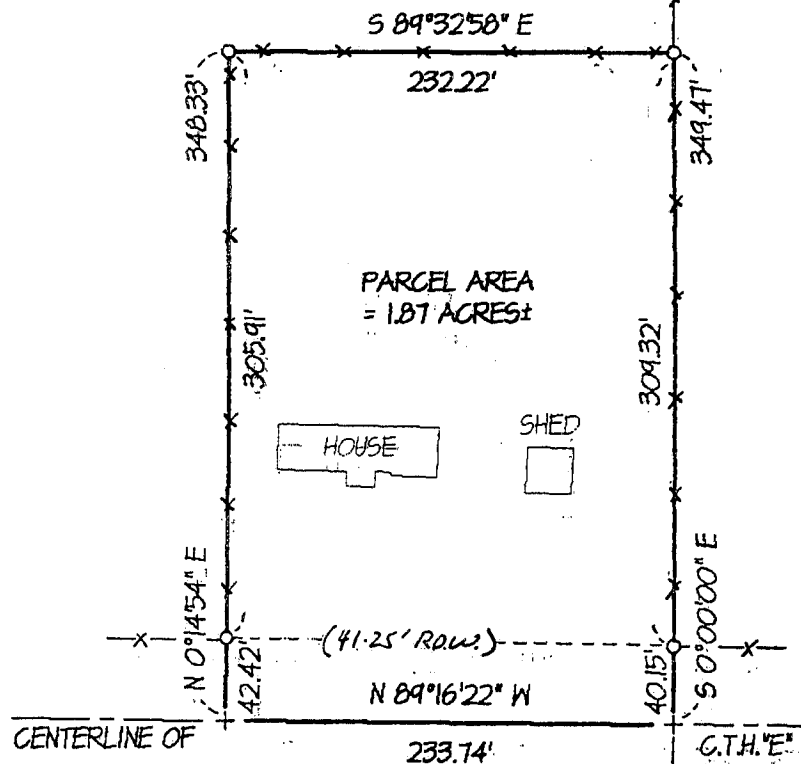

**LEGEND:**

- 1-1/4"x24"x1.13 #/LF(MIN. WT.) IRON PIPE SET
- X— FENCE
- ( ) RECORDED AS
- + NO MONUMENT PLACED

**SURVEYOR'S CERTIFICATE**

I HEREBY CERTIFY THAT I HAVE MADE A SURVEY ACCORDING TO THE DESCRIPTION AND/OR INSTRUCTIONS FURNISHED ME AND THAT THE PLAT DRAWN HEREON IS A CORRECT REPRESENTATION OF THAT SURVEY TO THE BEST OF MY KNOWLEDGE AND BELIEF.

*Michael R. LaRosa* 7/24/1995  
 MICHAEL R. LaROSA S-2259

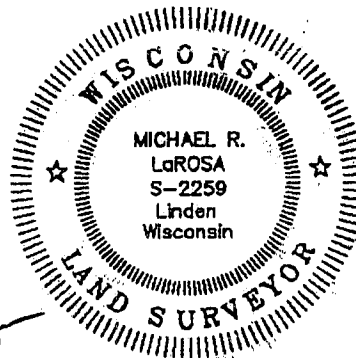

1-1/4" IRON PIPE SET