

REC'D OCT 5 1995
SURVEY PLAT

117
 - SORENSON
 - DDGFB950ZPW10

SHOWING THE LOCATION OF MARKERS SET ON LINE BETWEEN FRONT CORNERS & REAR CORNERS

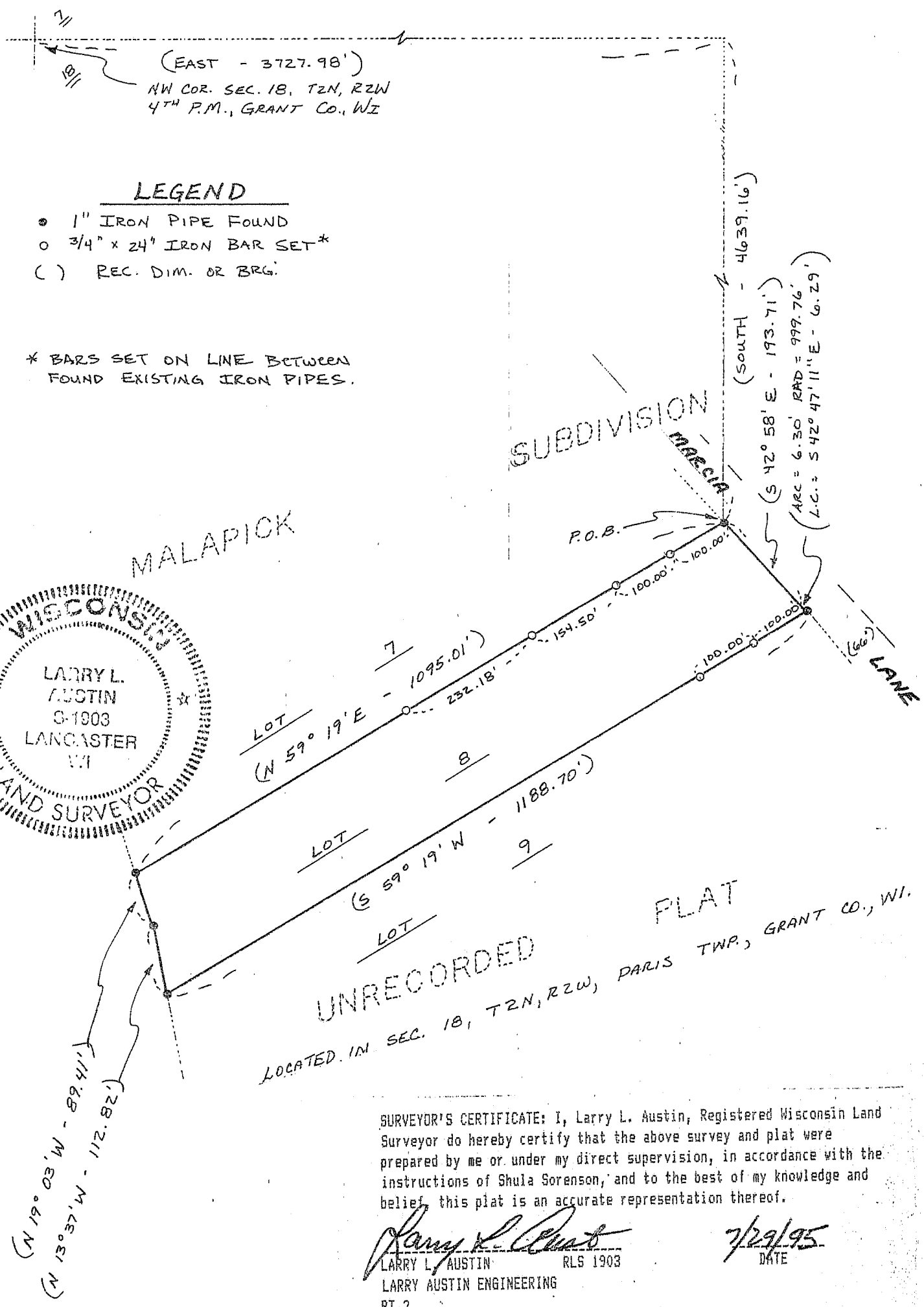

LEGEND

- 1" IRON PIPE FOUND
- 3/4" x 24" IRON BAR SET*
- () REC. DIM. OR BRG.

* BARS SET ON LINE BETWEEN FOUND EXISTING IRON PIPES.

UNRECORDED

LOCATED IN SEC. 18, T2N, R2W, PARIS TWP., GRANT CO., WI.

SURVEYOR'S CERTIFICATE: I, Larry L. Austin, Registered Wisconsin Land Surveyor do hereby certify that the above survey and plat were prepared by me or under my direct supervision, in accordance with the instructions of Shula Sorenson, and to the best of my knowledge and belief, this plat is an accurate representation thereof.

Larry L. Austin
 LARRY L. AUSTIN RLS 1903
 LARRY AUSTIN ENGINEERING
 RT. 2
 LANCASTER, WI 53813
 PHONE (608) 723-6363

7/29/95
 DATE