

LEGEND

- 2" IRON PIPE FOUND
- 1" x 24" IRON BAR SET
- () RECORDED DIM. OR BEG.

OF THE NORTH LINE OF THAT PROPERTY DESCRIBED AS TRACT (1) IN VOLUME 660 AT PAGE 55 (DOC. # 532605), GRANT COUNTY REGISTRY, LANCASTER, WISCONSIN.

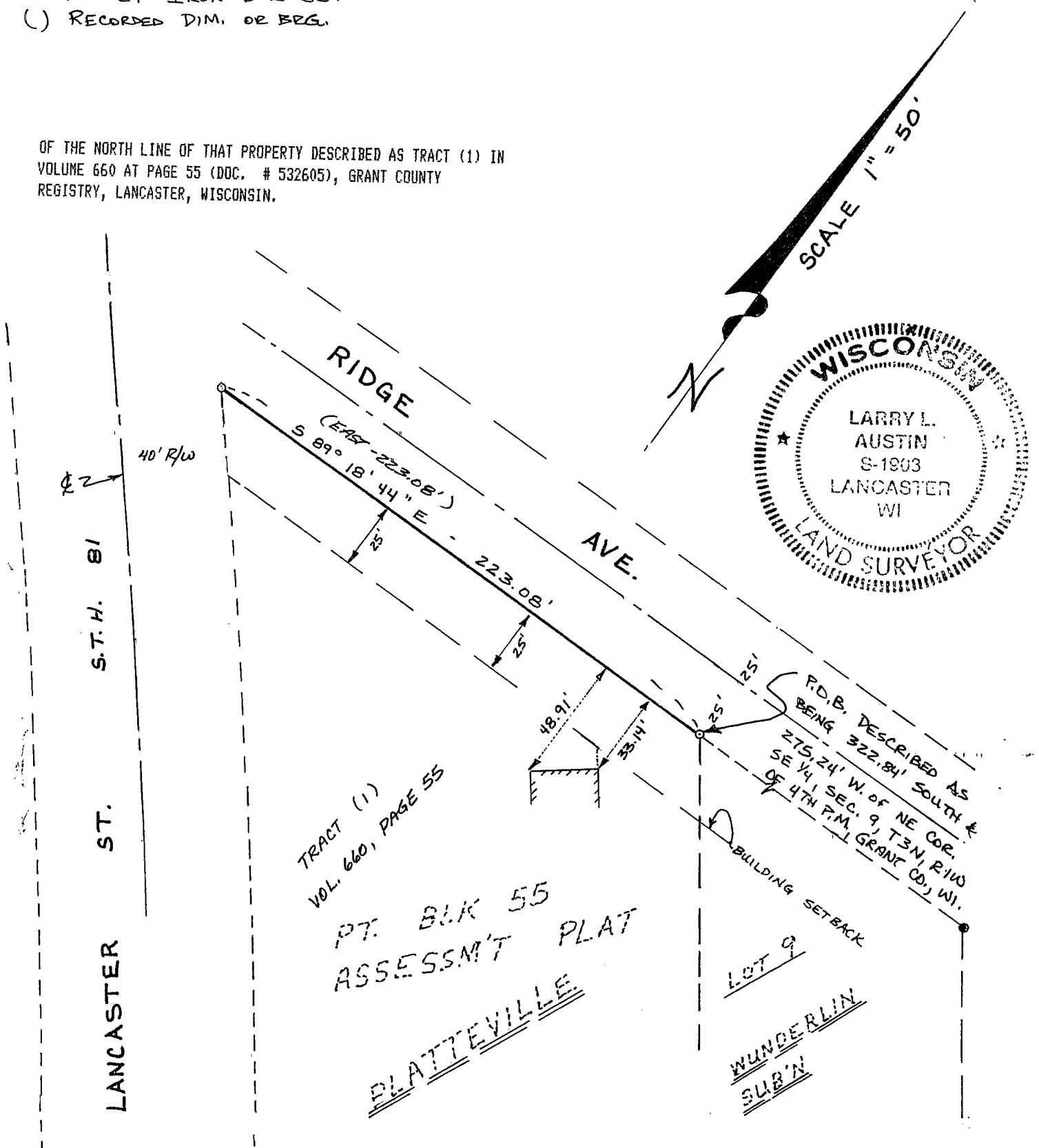

CITY OF GRANT CO. WISCONSIN

SURVEYOR'S CERTIFICATE: I, LARRY L. AUSTIN, REGISTERED WISCONSIN LAND SURVEYOR, DO HEREBY CERTIFY THAT THE ABOVE REFERENCED LINE WAS SURVEYED BY ME OR UNDER MY DIRECT SUPERVISION IN ACCORDANCE WITH THE INSTRUCTIONS OF RON WITTE, AND TO THE BEST OF MY KNOWLEDGE AND BELIEF, THIS PLAT IS AN ACCURATE REPRESENTATION THEREOF.

Larry L. Austin
LARRY L. AUSTIN, RLS 1903
LARRY AUSTIN ENGINEERING
RT. 2
LANCASTER, WI. 53813
PHONE (608) 723-6363

7/11/95
DATE

I, RON WITTE, HEREBY REQUEST THAT ONLY THE CORNERS SHOWN ON THIS PLAT BE MONUMENTED

BEARING REFERENCE: FOR PURPOSES OF THIS SURVEY BEARINGS ARE REFERENCED TO THE NORTH LINE OF LOT 9 OF WUNDERLIN SUBDIVISION, WHICH IS ASSUMED TO BEAR N 89 18' 44" W.

RONALD WITTE DATE