

GRANT COUNTY  
 RECEIVED  
 108

OCT 4 1995

# SURVEY PLAT

Bearings are referenced to the West Line of Scrabble Creek Drive in Scrabble Creek Subdivision West located in the SE1/4 of the NE 1/4 of Section 25, Town 1 North, Range 1 West, Village of Hazel Green, Grant County, Wisconsin, recorded as bearing N00°03'E.

**SURVEYED FOR:**  
 Steve Hoppman  
 P.O. Box 83  
 Hazel Green, WI 53811

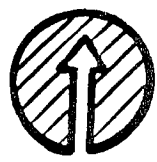

**NORTH**  
 Scale: 1" = 60'

**LEGEND:**

- △ Found 3/4" Rebar
- Found 1" Iron Pipe
- Found Aluminum Monument
- ▲ Set 3/4"x24" Rebar

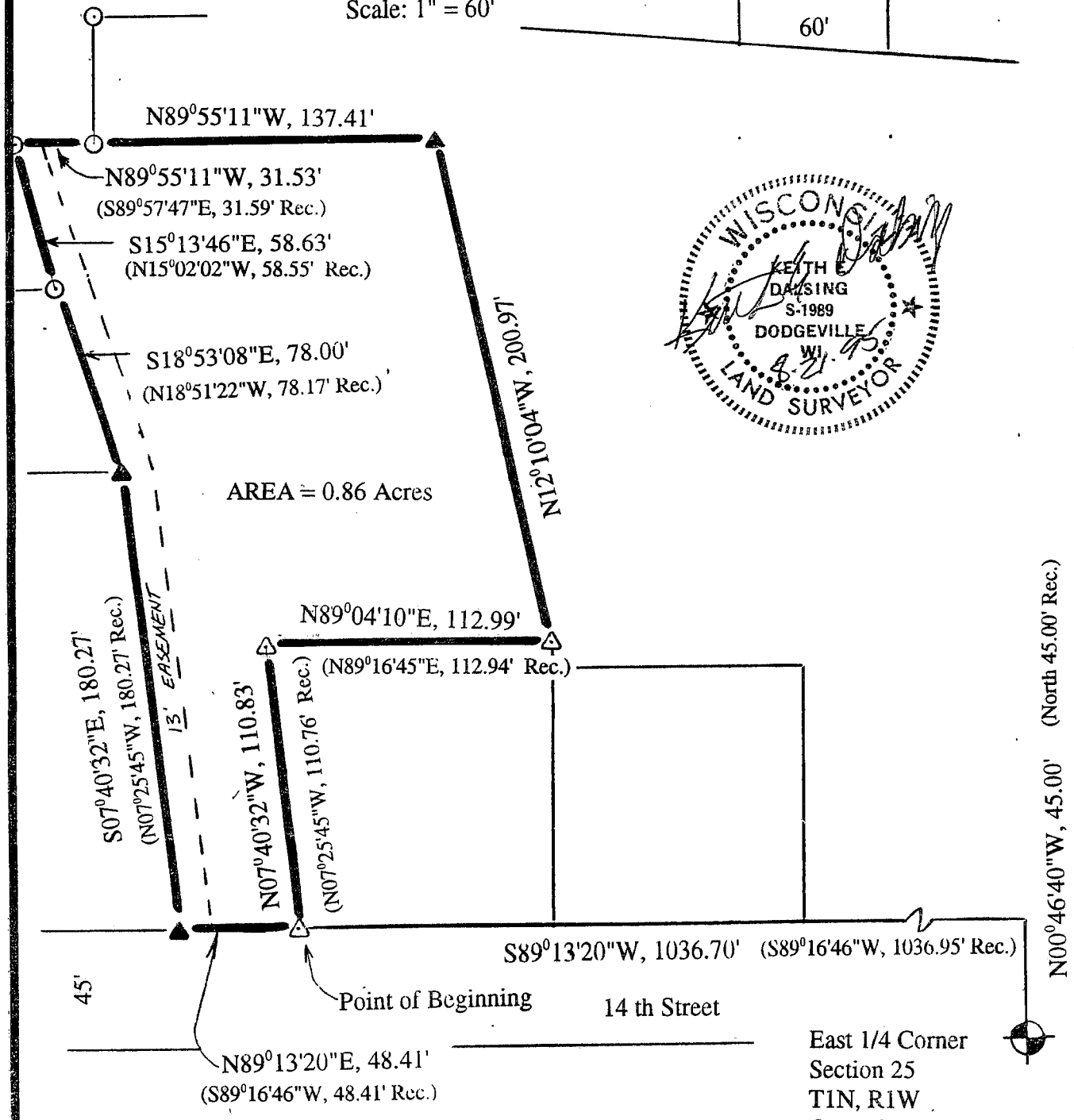
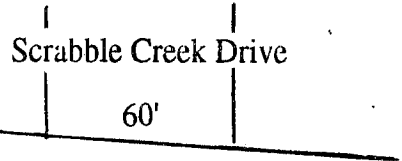

**K. D. ENGINEERING CONSULTANTS**  
 2600 County Hwy. Y  
 Dodgeville, WI 53533  
 (608) 935 - 3310

East 1/4 Corner  
 Section 25  
 T1N, R1W  
 Grant Co.

OCT 4 1995

# SURVEY PLAT

## LEGAL DESCRIPTION :

A parcel of land located in the Southeast 1/4 of the Northeast 1/4 of Section 25, T1N, R1W, Village of Hazel Green, Grant County, Wisconsin described as follows:

Commencing at the East 1/4 Corner of said Section 25, thence N00°46'40"W, 45.00'; thence S89°13'20"W, 1036.70' to the Point of Beginning; thence N07°40'32"W, 110.83'; thence N89°04'10"E, 112.99'; thence N12°10'04"W, 200.97'; thence N89°55'11"W, 137.41'; thence N89°55'11"W, 31.53'; thence S15°13'46"E, 58.63'; thence S18°53'08"E, 78.00'; thence S07°40'32"E, 180.27'; thence N89°13'20"E, 48.41' to the Point of Beginning.

Said parcel contains 0.86 acres and is subject to any and all easements and right-of-ways of record.

## SURVEYOR'S CERTIFICATE:

I, Keith E. Dalsing, Wisconsin Registered Land Surveyor, S-1989, do hereby certify that I have surveyed, divided and mapped the above described parcels and that this map is a true representation thereof in accordance to the information provided. I further certify that this survey is correct to the best of my knowledge and belief.

Dated this 28<sup>th</sup> day of August, 1995

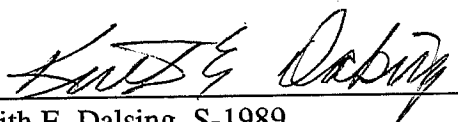
  
 Keith E. Dalsing, S-1989  
 Registered Land Surveyor



K. D. ENGINEERING CONSULTANTS  
 2600 County Hwy. Y  
 Dodgeville, WI 53533  
 (608) 935 - 3310