

PLAT OF SURVEY

DESCRIPTION PROVIDED:

LOT 11 AND LOT 12, BLOCK 4, ORIGINAL PLAT OF THE VILLAGE OF CASSVILLE, GRANT COUNTY, WISCONSIN.

SURVEYOR'S CERTIFICATE: I, LARRY L. AUSTIN, REGISTERED WISCONSIN LAND SURVEYOR, DO HEREBY CERTIFY THAT THIS SURVEY AND PLAT WERE PREPARED BY ME OR UNDER MY DIRECT SUPERVISION UNDER THE DIRECTION OF ROD ROGGENSACK, AND TO THE BEST OF MY KNOWLEDGE AND BELIEF, THIS PLAT IS AN ACCURATE REPRESENTATION OF THE ABOVE SURVEY.

Larry L. Austin
LARRY L. AUSTIN RLS 1903
LARRY AUSTIN ENGINEERING
RT. 2
LANCASTER, WI. 53813
PHONE (608) 723-6363

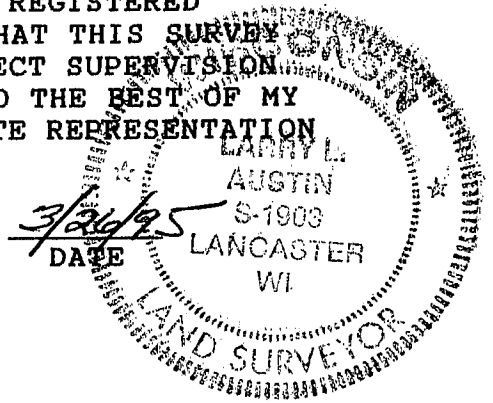

BEARING REFERENCE: FOR PURPOSES OF THIS SURVEY BEARINGS ARE REFERENCED TO THE SW'LY LINE OF BLOCK 4, WHICH IS ASSUMED TO BEAR S 54° 40' 49" E.

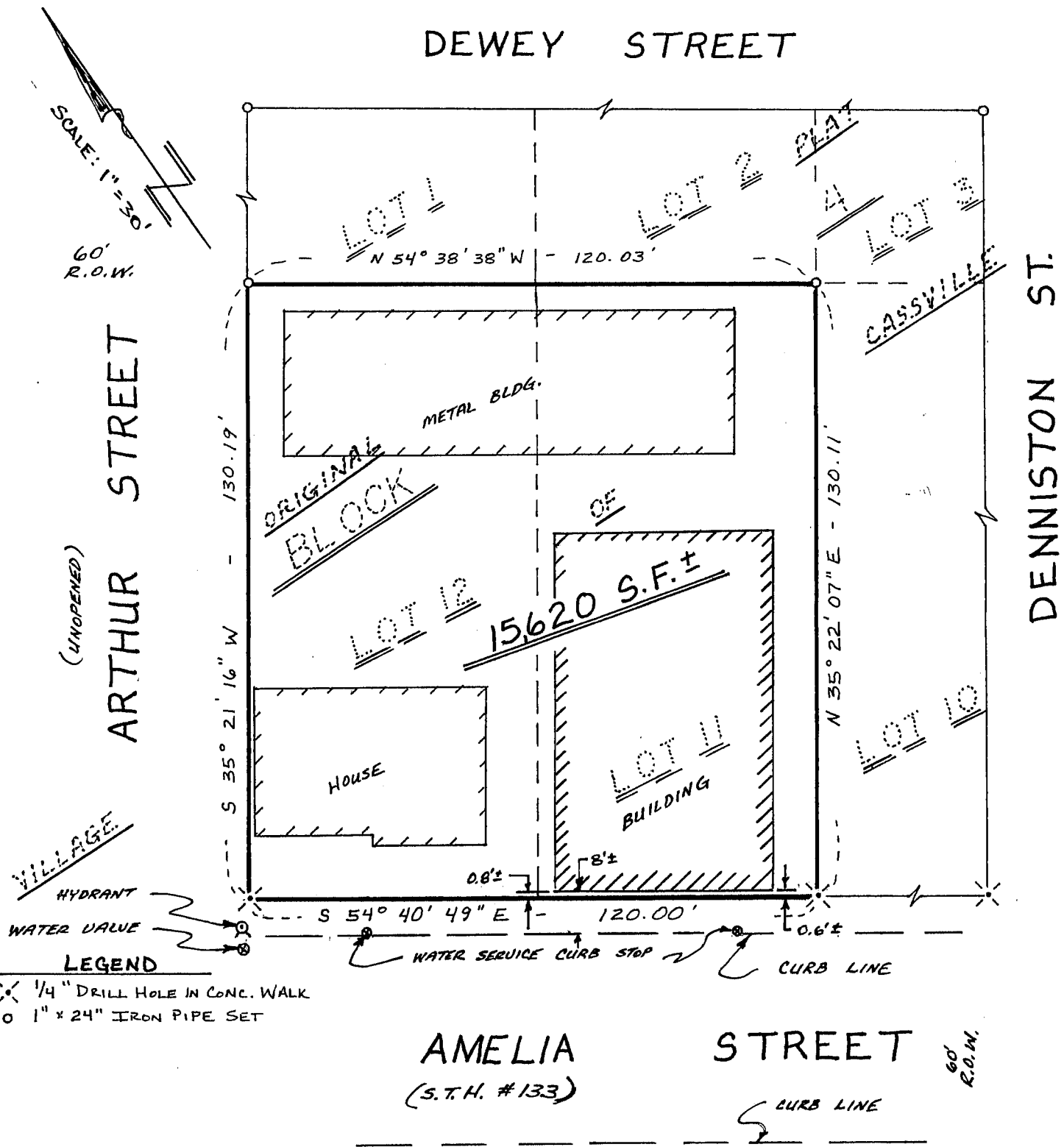

- LEGEND**
- ✕ 1/4" DRILL HOLE IN CONC. WALK
 - 1" x 24" IRON PIPE SET

BLOCK 2