

RECD AUG 16 1995

85

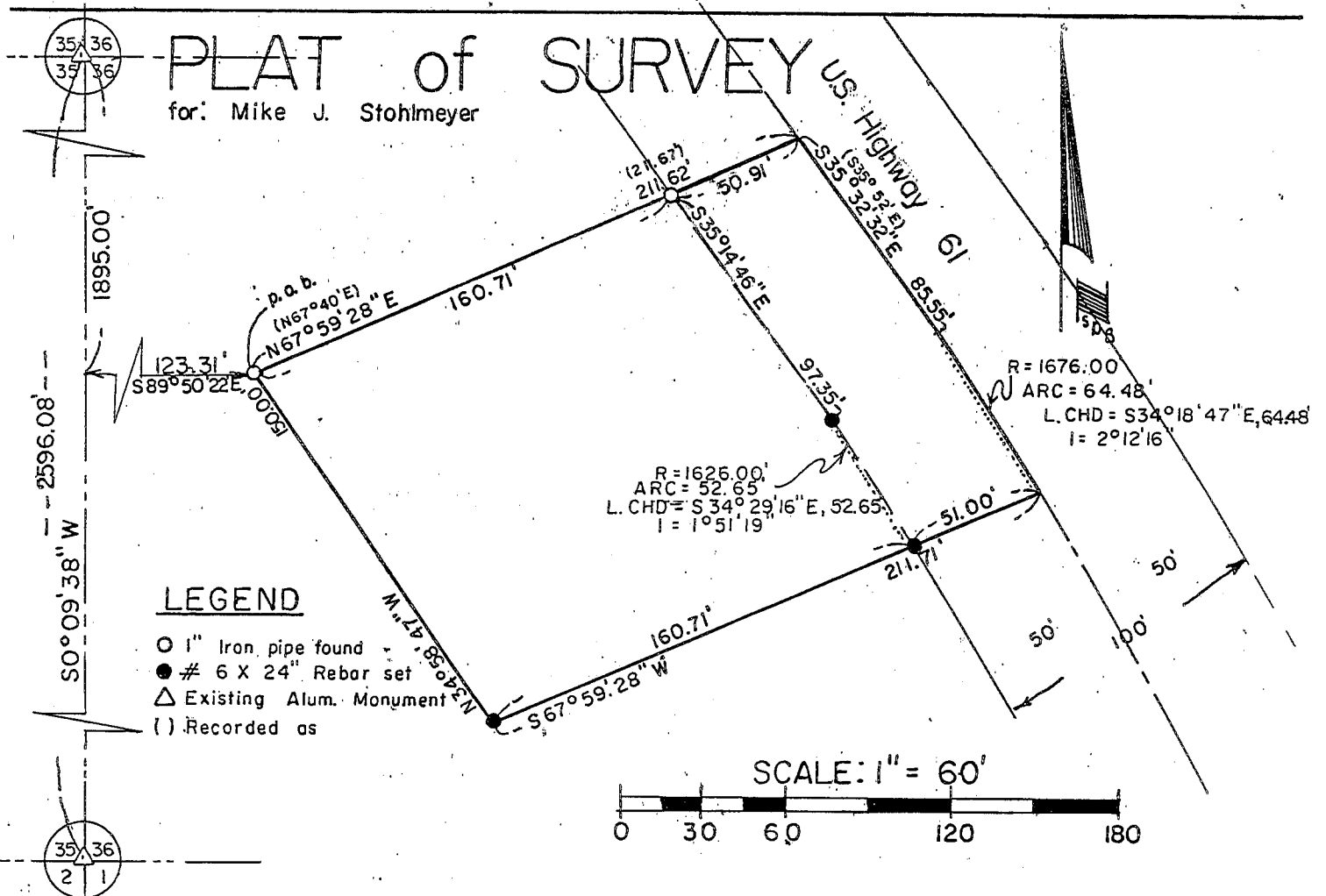

THAT PART OF THE SOUTHEAST <sup>west</sup> 1/4 OF THE SOUTHEAST <sup>west</sup> 1/4 OF SECTION 36, TOWN 3 NORTH, RANGE 3 WEST, POTOSI TOWNSHIP, GRANT COUNTY, WISCONSIN, DESCRIBED AS:

COMMENCING AT THE WEST 1/4 CORNER OF SECTION 36;  
 THENCE S 0°09'38" W ALONG THE WEST SECTION LINE, 1895.00';  
 THENCE S 89°50'22" E, 123.31' TO A 1" PIPE AND THE POINT OF BEGINNING;  
 THENCE N 67°59'28" E THROUGH AN EXISTING 1" PIPE, 211.62' TO THE CENTER LINE OF STATE TRUNK HIGHWAY 61;  
 THENCE S 35°32'32" E ALONG THE CENTER LINE, 85.55';  
 THENCE SOUTHEASTERLY ON THE CENTER LINE 64.48' BEING THE ARC OF A 1676.00' RADIUS CURVE TO THE RIGHT, MAKING A CENTRAL ANGLE OF 2°12'16" AND A LONG CHORD OF 64.48' THAT BEARS S34°18'47" E;  
 THENCE S 67°59'28" W THROUGH A #6X24" REBAR, 211.71';  
 THENCE N 34°58'47" W, 150.00' TO THE POINT OF BEGINNING. CONTAINING .71 ACRES (31,012 SQ. FT.), MORE OR LESS, AND BEING SUBJECT TO ANY AND ALL EASEMENTS OF RECORD AND/OR USAGE.

**SURVEYOR'S CERTIFICATE**

I, Bruce D. Bowden, Registered Wisconsin Land Surveyor S-1250, do hereby certify that I have surveyed, described, mapped and monumented the property described hereon in accordance with the instructions of the Mike J. Stohlmeyer and that this map is a correct representation thereof to the best of my knowledge and belief.

*Bruce D. Bowden* August 15, 1995  
 BRUCE D. BOWDEN, R.L.S. - 1250 DATE

Note : Bearings are referenced to Grid North of the Grant County Coordinate System as defined by Wisconsin Department of Transportation and determined by GPS observation.

BOWDEN SURVEYING  
 619 W. Merrimac  
 Dodgeville, WI. 53533  
 Phone (608) 935-5513  
 94080

