

84

AUG 10 1995

# SURVEY PLAT

Bearings are referenced to the South Line of SE 1/4 of Section 36, Town 2 North, Range 1 West, City of Cuba City, Grant County, Wisconsin, recorded as bearing S88°30'39"E.

SURVEYED FOR:  
The City of Cuba City  
108 N. Main Street  
Cuba City, WI 53807

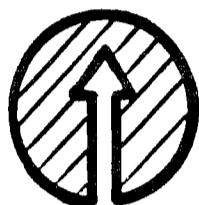





NORTH

SCALE 1" = 100'

Volume 649, Pages 764 and 765

( S88°52'39"E, 411.76' Rec. )

LEGEND:

-  Found 3/4" Rebar
-  Found 1 - 1/2" Iron Pipe
-  Found Aluminum Monument
-  Set 3/4"x24" Rebar

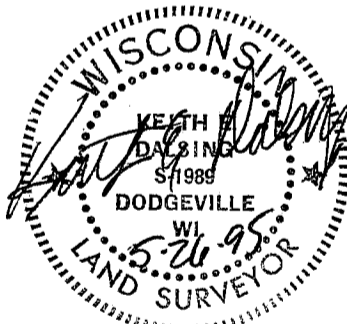
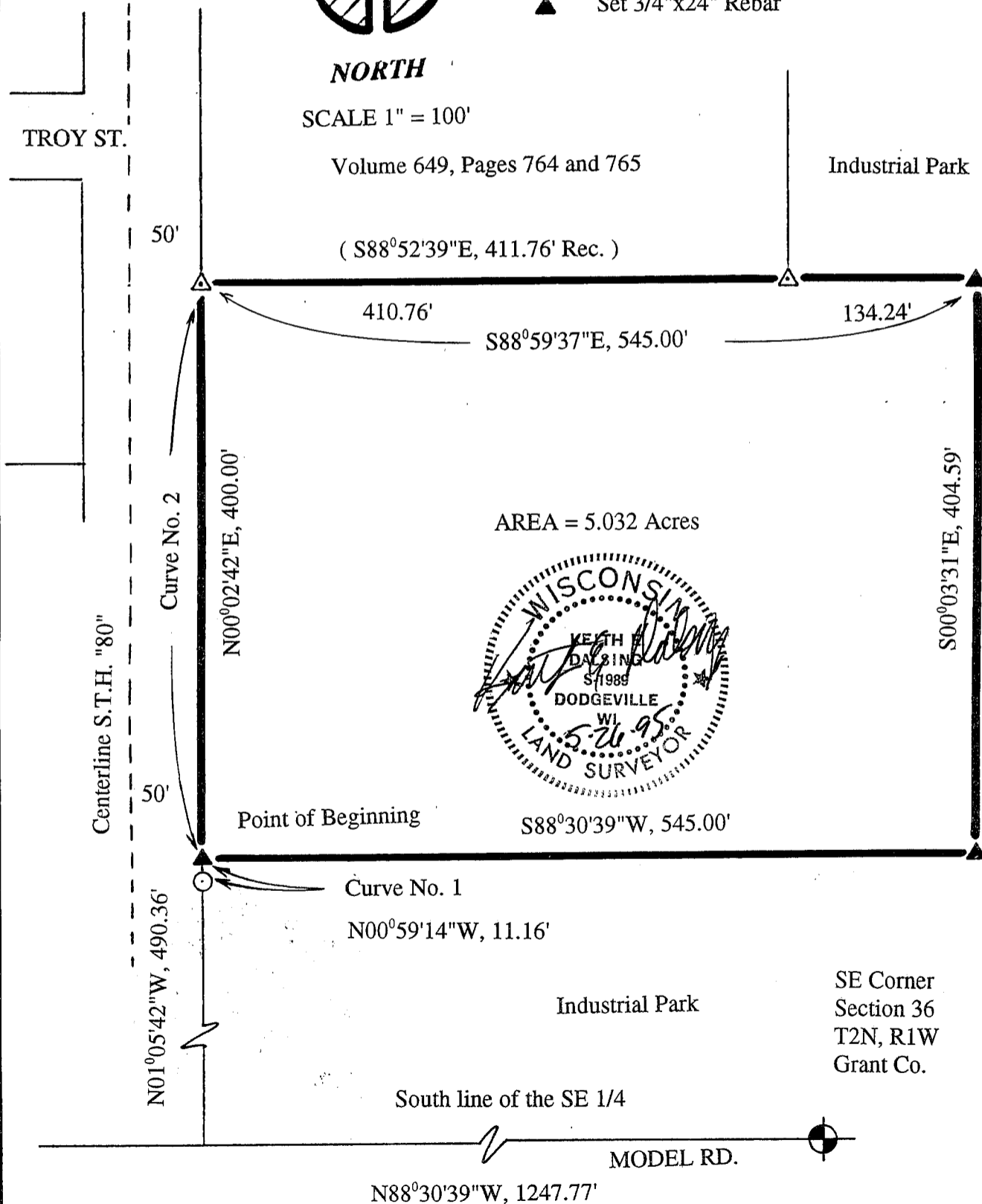

SE Corner  
Section 36  
T2N, R1W  
Grant Co.

48

# SURVEY PLAT

## CURVE DATA

	Curve No. 1	Curve No. 2
Radius	11,410.00'	11,410.00'
Central Angle	00°03'22"	02°00'31"
Chord Bearing	N00°59'14"W	N00°02'42"E
Chord Length	11.16'	400.00'
Arc Length	11.16'	400.02'

### PARCEL DESCRIPTION:

A parcel of land located in the Southeast 1/4 of the Southeast 1/4 of Section 36, Town 2 North, Range 1 West, City of Cuba City, Grant County, Wisconsin described as follows:

Commencing at the Southeast Corner of the Southeast 1/4 of said Section 36; thence N88°30'39"W, 1247.77' along the South line of the SE 1/4 of said Section 36; thence N01°05'42"W, 490.36' along the Easterly right-of-way of S.T.H. "80"; thence continuing along said right-of-way 11.16' along the arc of a curve concave to the East, having a Radius of 11,410.00', a Central Angle of 00°03'22", a Chord Bearing of N00°59'14"W and a Chord Length of 11.16' to the Point of Beginning; thence continuing along said right-of-way 400.02' along the arc of a curve concave to the East, having a Radius of 11,410.00', a Central Angle of 02°00'31", a Chord Bearing of N00°02'42"E and a Chord Length of 400.00'; thence S88°59'37"E, 545.00' along the South line of a parcel of land recorded in Volume 649, Pages 764 and 765 of the Grant County Registry; thence S00°03'31"E, 404.59'; thence S88°30'39"W, 545.00' to the Point of Beginning.

Said parcel contains 5.032 Acres and is subject to any and all easements and right-of-ways of record.

### SURVEYOR'S CERTIFICATE:

I, Keith E. Dalsing, Wisconsin Registered Land Surveyor, S-1989, do hereby certify that I have surveyed, divided and mapped the above described parcels and that this map is a true representation thereof in accordance to the information provided. I further certify that this survey is correct to the best of my knowledge and belief.

Dated this 26th day of May, 1995

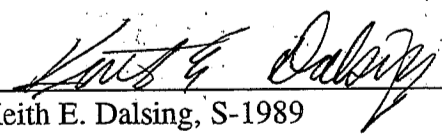
  
Keith E. Dalsing, S-1989  
Registered Land Surveyor

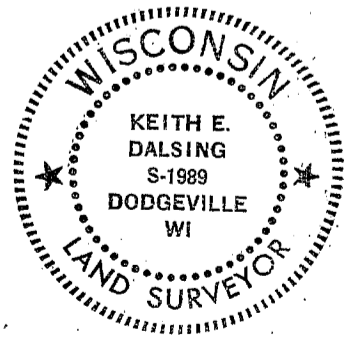

K. D. ENGINEERING CONSULTANTS  
2600 County Hwy. Y  
Dodgeville, WI 53533  
(608) 935 - 3310