

SURVEY PLAT

78

SURVEY FOR: DANA LARSON ROUBAL AND ASSOCIATES

JUNE 7, 1995

PARCEL CONSISTS OF LOTS 27, 28, 29, 30, 59, 60, 61 AND 62 OF THE ORIGINAL PLAT, AND INCLUDES THAT PORTION OF THOSE STREETS WITHIN THE BOUNDARIES SHOWN, PLAT OF VILLAGE OF MUSCODA, GRANT COUNTY, WISCONSIN.



SHEET 1 OF 1

JUN 21 1995

AREA:

688,193.30 SQUARE FEET
OR
15.799 ACRES

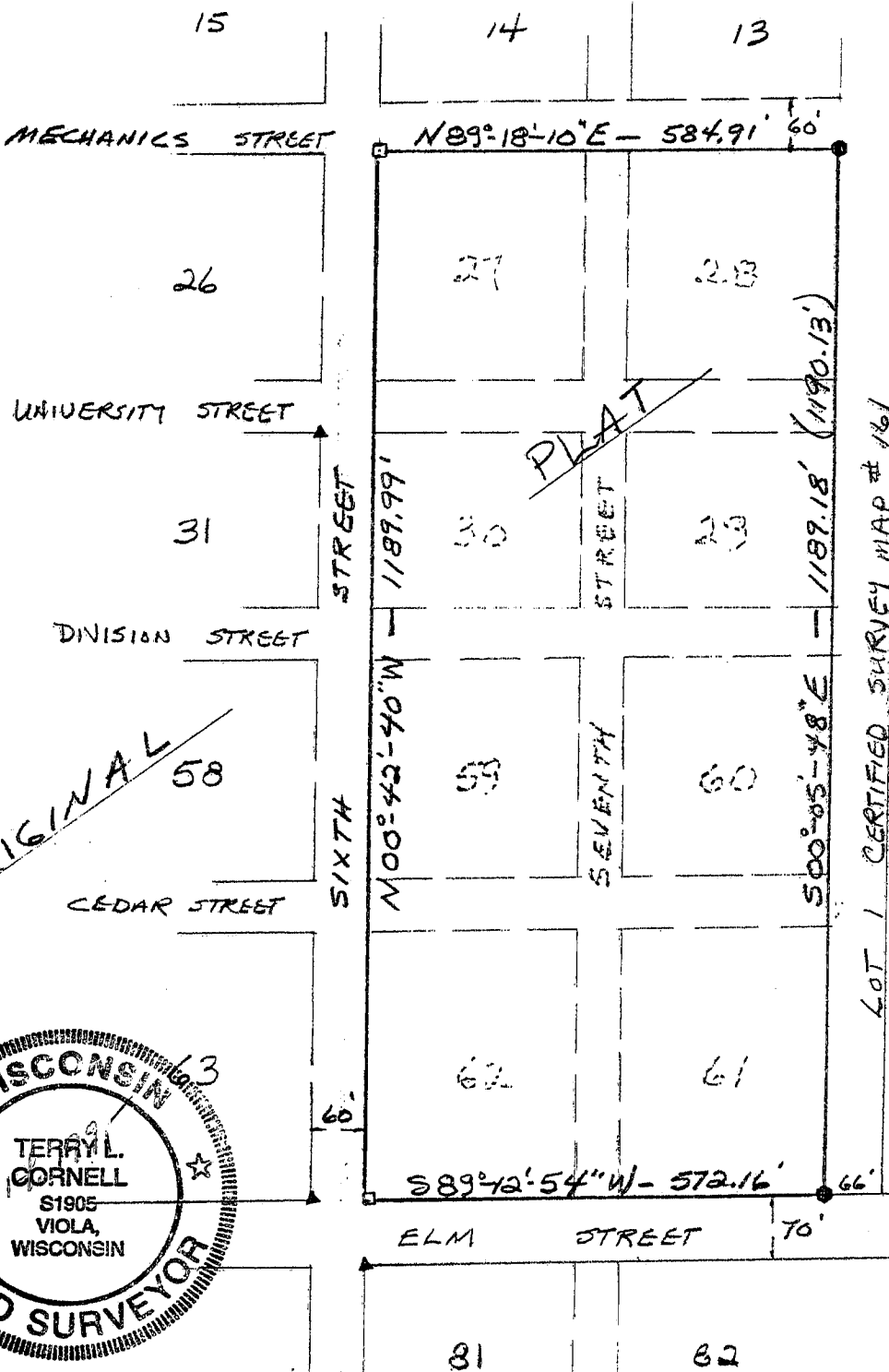

BEARINGS ARE REFERENCED TO WEST LINE OF CSM # 161 RECORDED AS: 500°-05'-48" E



SCALE: 1" = 200'

- LEGEND:**
- 2" Ø IRON PIPE LOCATED.
 - ▲ 1" Ø REDBAR LOCATED.
 - 1" Ø x 24" IRON PIPE WEIGHING 1.13 lbs./lin. ft. FLAGG. (1190.13') PREVIOUSLY DESCRIBED AS.

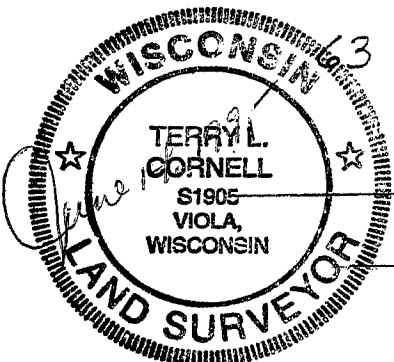

I certify that I have surveyed the above described parcel of land and that the following Plat is an accurate survey and a true representation thereof and correctly shows the exterior boundary lines of said parcel and the correct measurements thereof to the best of my knowledge and belief.

Terry L. Cornell

TERRY L. CORNELL
REGISTERED LAND SURVEYOR S-1905

WOODLAND CONSULTANTS, INC.

Engineering, Land Surveying, Buildings & Soil Investigation
P.O. Box 548
755 Valley View Drive
Richland Center, WI 53581-0548
(608) 647-2191

1036.001