

GRANT COUNTY  
CLERK

76

SURVEY PLAT

WOODLAND CONSULTANTS, INC.

JUN 21 1995

SURVEY FOR: Philip Schwabe

April 28, 1995

Sheet 1 of 2

All that part of the Northwest Quarter (NW $\frac{1}{4}$ ) of the Northwest Quarter (NW $\frac{1}{4}$ ) of Section 22, T. 8 N., R. 1 W., Township of Muscoda, Grant County, Wisconsin bounded and described as follows:

Commencing at the Northwest Corner of said Section 22, a stone monument; Thence S 88°-45'-36" E, 905.15 feet; Thence South, 384.71 feet to an iron pipe, the Point of Beginning; Thence S 27°-38'-02" E, 312.51 feet to an iron pipe; Thence N 85°-37'-24" W, 291.15 feet to the centerline of Grant County Trunk Highway "G"; Thence N 23°-15'-21" E, 318.17 feet along said centerline; Thence leaving said centerline S 27°-38'-02" E, 42.53 feet to the Point of Beginning; Said parcel, inclusive of a conveyance for the Right-of-Way of Grant County Trunk Highway "G", contains 43,825.3 square feet or 1.01 acres of land, being subject to any easements or restrictions of record.

I certify that I have surveyed the above described parcel of land and that the following Plat is an accurate survey and a true representation thereof and correctly shows the exterior boundary lines of said parcel and the correct measurements thereof to the best of my knowledge and belief.

Dated this 9th day  
of June, 1995  
Richland Center, Wisconsin

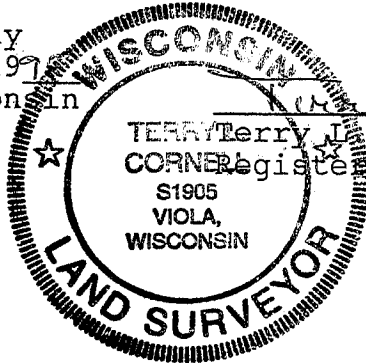

*Terry J. Cornell*

TERRY J. CORNELL  
CORNER Registered Land Surveyor S-1905  
S1905  
VIOLA  
WISCONSIN

JUN 21 1995

# PLAT OF SURVEY

SURVEY FOR: PHILIP SCHWABE

APRIL 28, 1995

PARCEL LOCATED IN THE NORTHWEST QUARTER (NW 1/4) OF THE NORTHWEST QUARTER (NW 1/4) OF SECTION 22, T. 8 N., R. 1 W., TOWN OF MUSCODA, GRANT COUNTY, WISCONSIN.

SHEET 2 OF 2

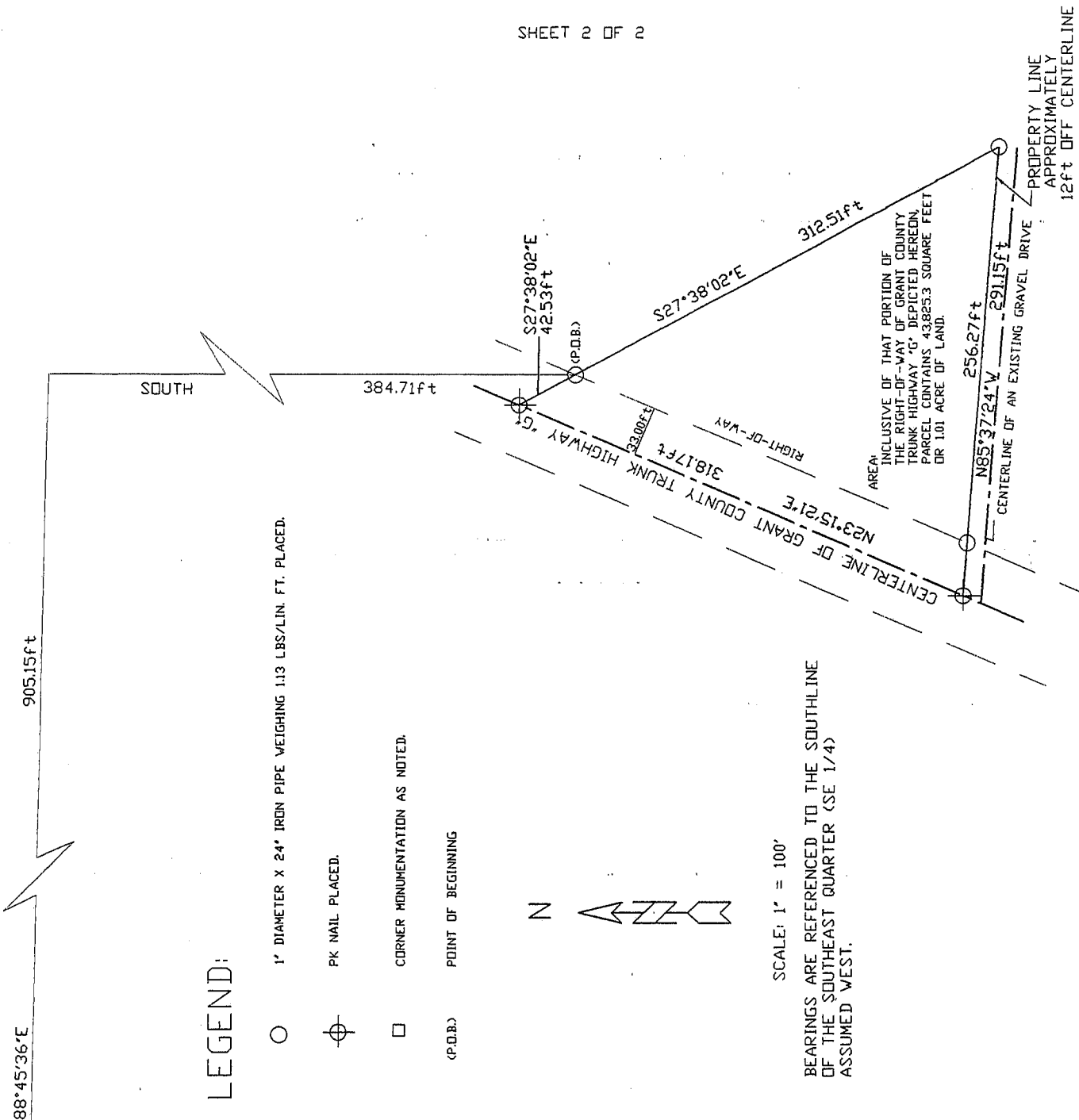

I certify that I have surveyed the above described parcel of land and that the following Plat is an accurate survey and a true representation thereof and correctly shows the exterior boundary lines of said parcel and the correct measurements thereof to the best of my knowledge and belief.

*Terry L. Cornell*  
TERRY L. CORNELL  
REGISTERED LAND SURVEYOR S-1905

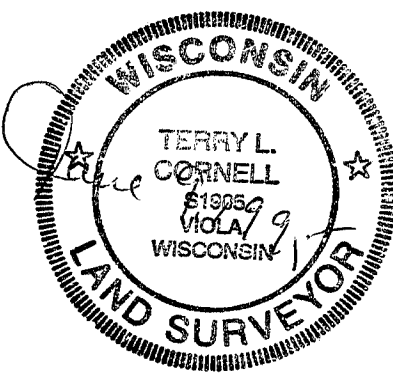

WOODLAND CONSULTANTS, INC.  
755 Valley View Drive  
Richland Center, WI 53581  
Phone 608-647-2191

1078.001B

NORTHWEST CORNER  
SECTION 22-8-1W  
STONE FOUND