

72

# PLAT OF SURVEY

SHEET 1 OF 2

FOR: MIKE MAY

NOTE: THIS SURVEY IS A RETRACEMENT OF A SURVEY PLAT BY MICHAEL McMILLIN DATED 10/28/1075.

JUN 7 1995

N

PLAT BEARINGS ARE REFERENCED TO THE WEST LINE OF THE NW 1/4 OF SECTION 22, T1N, R1W WHICH IS ASSUMED TO BEAR N 0°34' 39" W.

1" = 200'

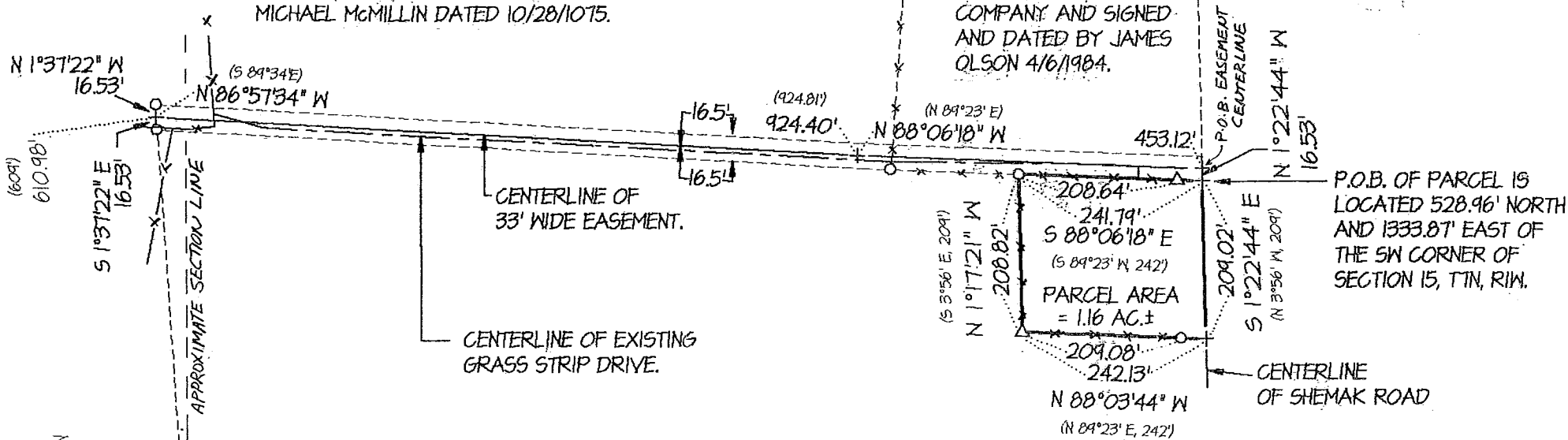

#6 REBAR OF RECORD AS PER TIE TO SURVEY BY JAMES OLSON DATED 4/6/1984 (NOT FIELD LOCATED). AN IRON PIPE SET BY McMILLIN IN A SURVEY DATED 10/28/1975 (NOT ACCEPTED AS THE CORNER) IS LOCATED N 89°31'46" W 29.26' FROM REBAR AS PER TIE SHEET DATED 4/11/1984

#6 REBAR OF RECORD AS PER TIE TO SURVEY BY DAVID DAVIS DATED 6/20/1980 (NOT FIELD LOCATED)

### LEGEND:

- 1" IRON PIPE FOUND
- △ IRON PIPE OF RECORD (NOT LOCATED THIS SURVEY, BUT FOUND OR SET IN PREVIOUS SURVEY BY OLSON)
- X- FENCE
- ( ) RECORDED AS
- + NO MONUMENT PLACED

*Michael R. LaRosa*  
6/15/1995

OFFICE DATA:	
JOB I.D.	94S-329
SURVEY CREW:	ML TK
FIELD BOOK NO.:	95-5
DWG. STORED:	VERS12
DRAWN BY:	MIKE LaROSA
DRAWING NO.:	<DIR>94S-329.DWG
DATA FILE NO.:	<DIR>94S-329.DAT

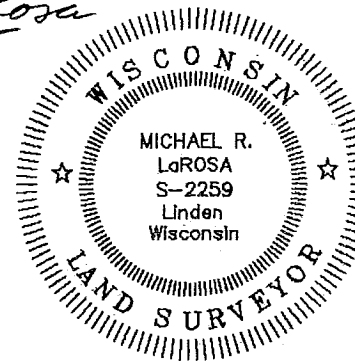

SCHMIT ENGINEERING & SURVEYING  
206 S. IOWA ST DODGEVILLE, WI. 53533 (608)935-2721

57

Plat of survey  
For: Michael May  
Job #94s-329  
Sheet 2 of 2

PARCEL DESCRIPTION:

A parcel of land located in part of the SW 1/4 of Section 15, T7N, R1W, Grant County, Wisconsin, to wit:

Commencing at a #6 Rebar at the SW CORNER of said Section 15; thence North, 528.96'; thence East, 1333.87' to the POINT OF BEGINNING, said point being in Shemak Road; thence S 1° 22' 44" E, 209.02' to a point in the same; thence N 88° 03' 44" W, 242.13'; thence N 1° 17' 21" W, 208.82'; thence S 88° 06' 18" E, 241.79' to the POINT OF BEGINNING; said described parcel containing 1.16 acres, more or less. Parcel is subject to an easement for Shemak Road along the easterly side thereof and any other easements of record and or usage.

EASEMENT DESCRIPTION:

A strip of land located in part of the SW 1/4 of Section 15 and SE 1/4 of Section 16, all in T7N, R1W, Grant County, Wisconsin, being 33' in width and lying 16.5' each side of the following described reference line to wit:

Commencing at a #6 Rebar at the SW CORNER of said Section 15; thence North, 528.96'; thence East, 1333.87'; thence N 1° 22' 44" W, 16.53' to the POINT OF BEGINNING of said reference line, said point being located in Shemak Road; thence N 88° 06' 18" W, 453.12'; thence N 86° 57' 34" W, 924.40' to the end of said reference line and strip description.

**SURVEYOR'S CERTIFICATE:**

I hereby certify that I have made a survey according to the instructions and/or description furnished me and that the plat drawn is a correct representation of that survey to the best of my knowledge and belief.

*Michael R. LaRosa*

Michael R. LaRosa RLS No. S-2259

*6/5/1995*

date

C:\D\94s-329\94s-329.DES

