

69

RECEIVED  
GRANT COUNTY CLERK

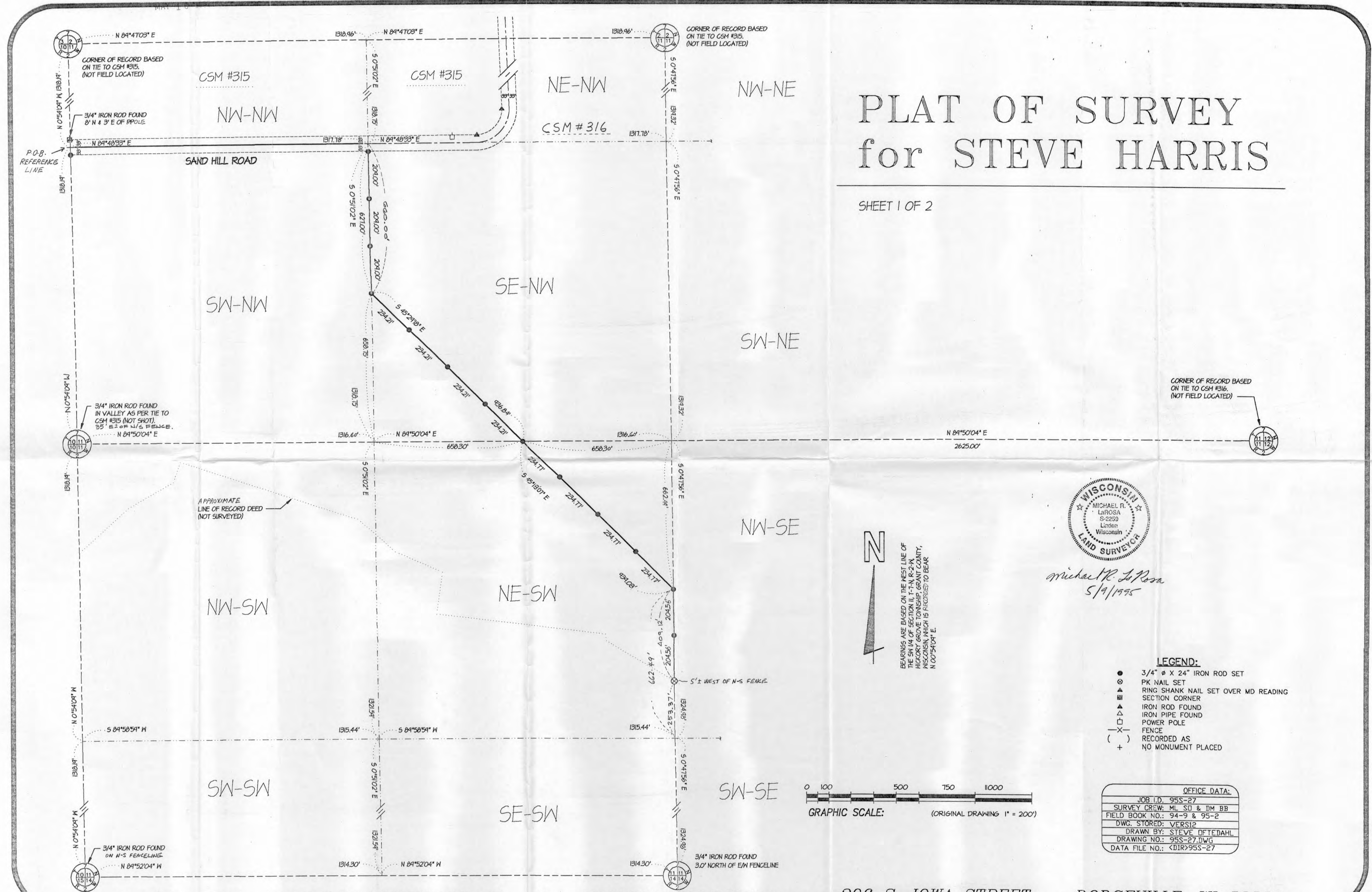

# PLAT OF SURVEY for STEVE HARRIS

SHEET 1 OF 2



Michael R. LaRosa  
5/9/1995



BEARINGS ARE BASED ON THE WEST LINE OF THE SW 1/4 OF SECTION 11, T-1-N, R-2-W, HICKORY GROVE TOWNSHIP, GRANT COUNTY, WISCONSIN, WHICH IS REQUIRED TO BEAR N 00°34'04" E.

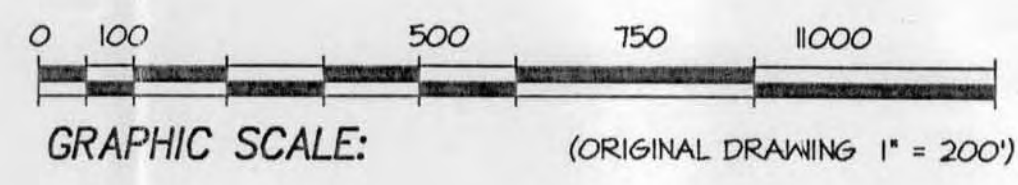

- LEGEND:**
- 3/4" x 24" IRON ROD SET
  - ⊙ PK NAIL SET
  - ▲ RING SHANK NAIL SET OVER MD READING
  - SECTION CORNER
  - ▲ IRON ROD FOUND
  - △ IRON PIPE FOUND
  - POWER POLE
  - X- FENCE
  - ( ) RECORDED AS
  - + NO MONUMENT PLACED

OFFICE DATA:	
JOB I.D.	95S-27
SURVEY CREW:	ML, SD & DM, BB
FIELD BOOK NO.:	94-9 & 95-2
DWG. STORED:	VERSI2
DRAWN BY:	STEVE OFTEDAHL
DRAWING NO.:	95S-27.DWG
DATA FILE NO.:	<DIR>95S-27

SCHMIT ENGINEERING & SURVEYING

206 S. IOWA STREET  
(608) 935-2721

DODGEVILLE, WI 53533

MAY 16 1995

Plat of survey  
For: Steve Harris  
Job #95s-27  
Sheet 2 of 2

REFERENCE LINE DESCRIPTION:

A reference line located in part of the W 1/2 of Section 11,  
T7N, R2W, Grant County, Wisconsin, to wit:

Commencing at the W 1/4 CORNER of said Section 11; thence N 0°  
54' 09" W, 1318.19' to the NW corner of the SW 1/4 of the NW 1/4  
of said section and the point of beginning of said reference  
line; thence N 89° 48' 33" E, 1317.78' to the NE corner of said  
SW 1/4 of the NW 1/4; thence S 0° 51' 02" E, 660.00' along the  
east line of said SW 1/4 of the NW 1/4; thence S 45° 29' 18" E,  
936.84' to the midpoint of the south line of the SE 1/4 of the NW  
1/4 of said section; thence S 45° 18' 07" E, 939.08' to the  
midpoint of the east line of the NE 1/4 of the SW 1/4 of said  
section; thence S 0° 47' 56" E, 409.12' along said east line to  
the end of said reference line.

**SURVEYOR'S CERTIFICATE:**

I hereby certify that I have made a survey according to the  
instructions and/or description furnished me and that the plat  
drawn is a correct representation of that survey to the best of  
my knowledge and belief.

*Michael R. LaRosa*  
Michael R. LaRosa RLS No. S-2259

*5/9/1995*  
date

c:\d\95s-27\95s-27.dwg

