

PLAT OF SURVEY FOR
FRONTIER ADJUSTERS OF PRAIRIE DU CHIEN
attn: JERRY FINNEY
IN THE SOUTHWEST 1/4 OF
SECTION 19, TOWN 6 NORTH, RANGE
5 WEST, PATCH GROVE TOWNSHIP,
GRANT COUNTY, WISCONSIN.

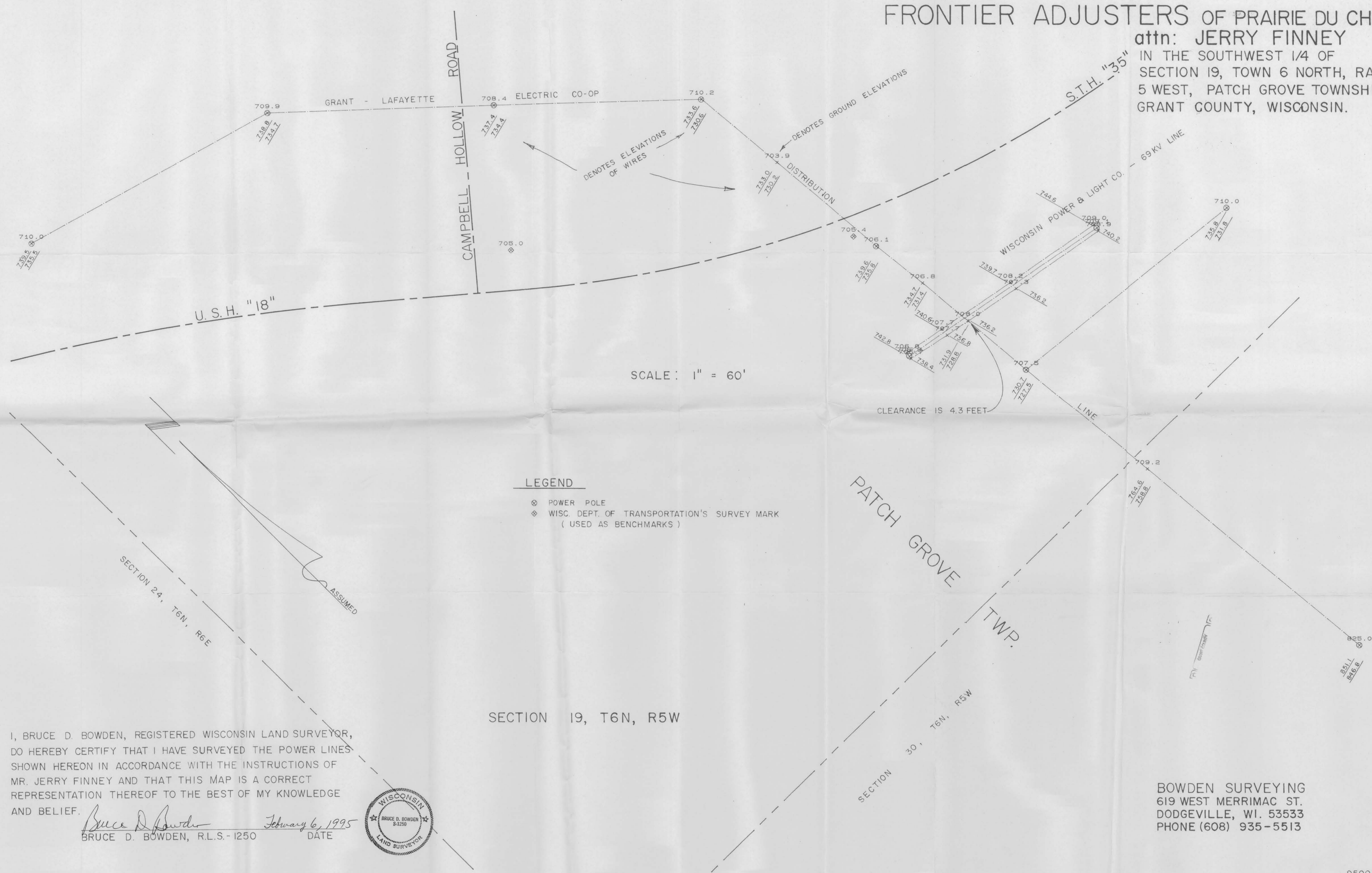

SCALE : 1" = 60'

LEGEND

- ⊗ POWER POLE
- ⊕ WISC. DEPT. OF TRANSPORTATION'S SURVEY MARK
(USED AS BENCHMARKS)

I, BRUCE D. BOWDEN, REGISTERED WISCONSIN LAND SURVEYOR,
DO HEREBY CERTIFY THAT I HAVE SURVEYED THE POWER LINES
SHOWN HEREON IN ACCORDANCE WITH THE INSTRUCTIONS OF
MR. JERRY FINNEY AND THAT THIS MAP IS A CORRECT
REPRESENTATION THEREOF TO THE BEST OF MY KNOWLEDGE
AND BELIEF.

Bruce D. Bowden
BRUCE D. BOWDEN, R.L.S. - 1250 February 6, 1995 DATE



SECTION 19, T6N, R5W

BOWDEN SURVEYING
619 WEST MERRIMAC ST.
DODGEVILLE, WI. 53533
PHONE (608) 935-5513