

GRANT COUNTY CLERK
 61

PLAT OF SURVEY

FOR: ERIC AMWEG

APR 24 1995

PARCEL DESCRIPTION:

A parcel of land located in the SE corner of the SE 1/4 of the SW 1/4 of Section 36, T6N, R1W, Grant County, Wisconsin, to wit:

Commencing at the S 1/4 CORNER of said Section 36; said point being the POINT OF BEGINNING; thence N 89° 17' 03" W, 443.78'; thence N 3° 27' 22" E, 336.84'; thence N 89° 14' 58" E, 423.48'; thence S 0° 00' 03" W, 347.32' to the POINT OF BEGINNING; said described parcel containing 3.40 acres, more or less. Parcel is subject to an easement for Stockyard Road along the easterly side thereof and any other easements of record and or usage.

N
 PLAT BEARINGS ARE REFERENCED TO THE SOUTH LINE OF THE SW 1/4 OF SECTION 36-T6N-R1W WHICH IS ASSUMED TO BEAR N 89°17'03" W
 1" = 100'

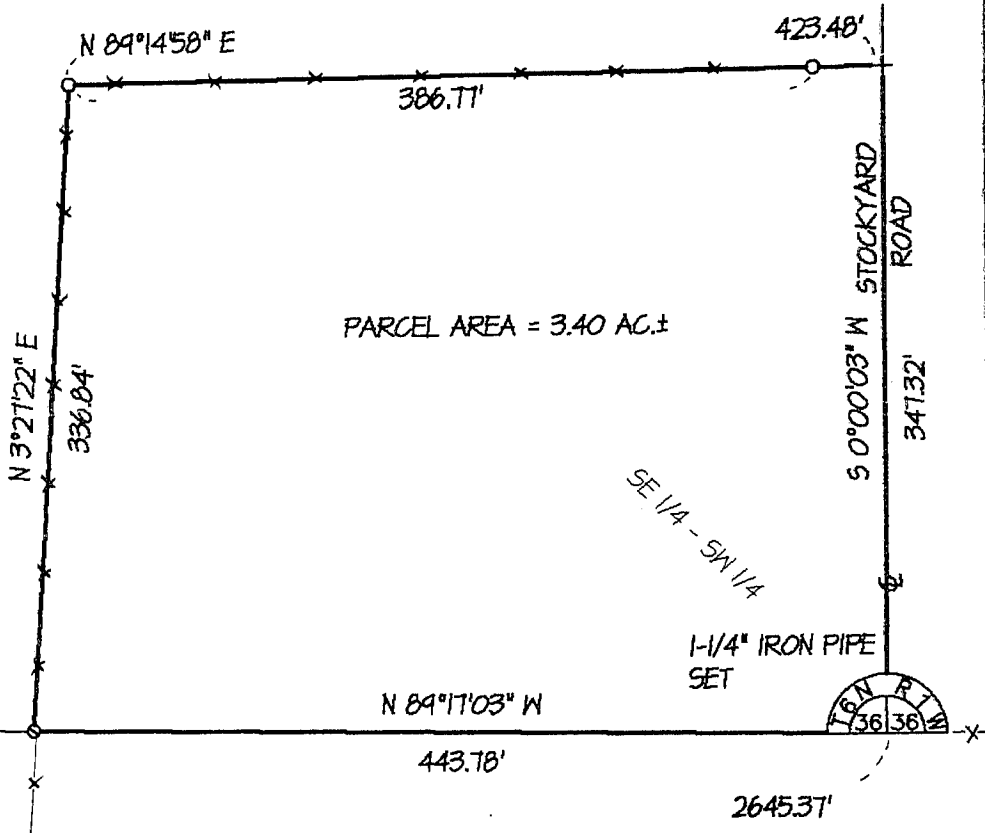
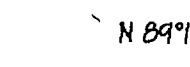
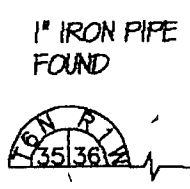

LEGEND:

- 1"X24"X1.13 #/LF IRON PIPE SET
- ⊙ 1-1/4"X24"X1.13 #/LF(MIN. WT.) IRON PIPE SET
- 3/4" IRON ROD SET
- ▲ IRON ROD FOUND
- △ IRON PIPE FOUND
- X- FENCE
- () RECORDED AS
- + NO MONUMENT PLACED

OFFICE DATA:	
JOB I.D.	95S-38
SURVEY CREW:	DM BB
FIELD BOOK NO.:	95-3
DWG. STORED:	VERS12
DRAWN BY:	ML
DRAWING NO.:	<DIR>95S-38.DWG
DATA FILE NO.:	<DIR>95S-38.DAT

SURVEYOR'S CERTIFICATE

I HEREBY CERTIFY THAT I HAVE MADE A SURVEY ACCORDING TO THE DESCRIPTION AND/OR INSTRUCTIONS FURNISHED ME AND THAT THE PLAT DRAWN HEREON IS A CORRECT REPRESENTATION OF THAT SURVEY TO THE BEST OF MY KNOWLEDGE AND BELIEF.

Michael R. LaRosa 4/20/1995
 MICHAEL R. LaROSA S-2259

