

60

APR 24 1995

PLAT OF SURVEY

SHEET 1 OF 2

FOR: BRAD BIDDICK
@ TRELAY FARMS

OFFICE DATA:	
JOB I.D.:	95S-25
SURVEY CREW:	DM, BB
FIELD BOOK NO.:	95-2
DWG. STORED:	VERS12
DRAWN BY:	MIKE LARISA
DRAWING NO.:	<DIR>95S-25.DWG
DATA FILE NO.:	<DIR>95S-25.DAT



PLAT BEARINGS ARE REFERENCED TO THE SOUTH LINE OF THE SW 1/4 OF SECTION 12-TEN-R1W WHICH IS ASSUMED TO BEAR S 89°25'30" E

SCALE: 1" = 300'

- LEGEND:**
- 1"X24"X1.13 #/LF IRON PIPE SET
 - 3/4" IRON ROD SET
 - ▲ IRON ROD FOUND
 - △ IRON PIPE FOUND
 - X- FENCE
 - () RECORDED AS
 - + NO MONUMENT PLACED

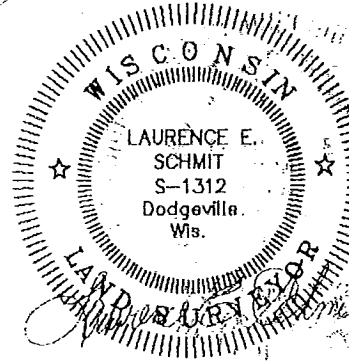
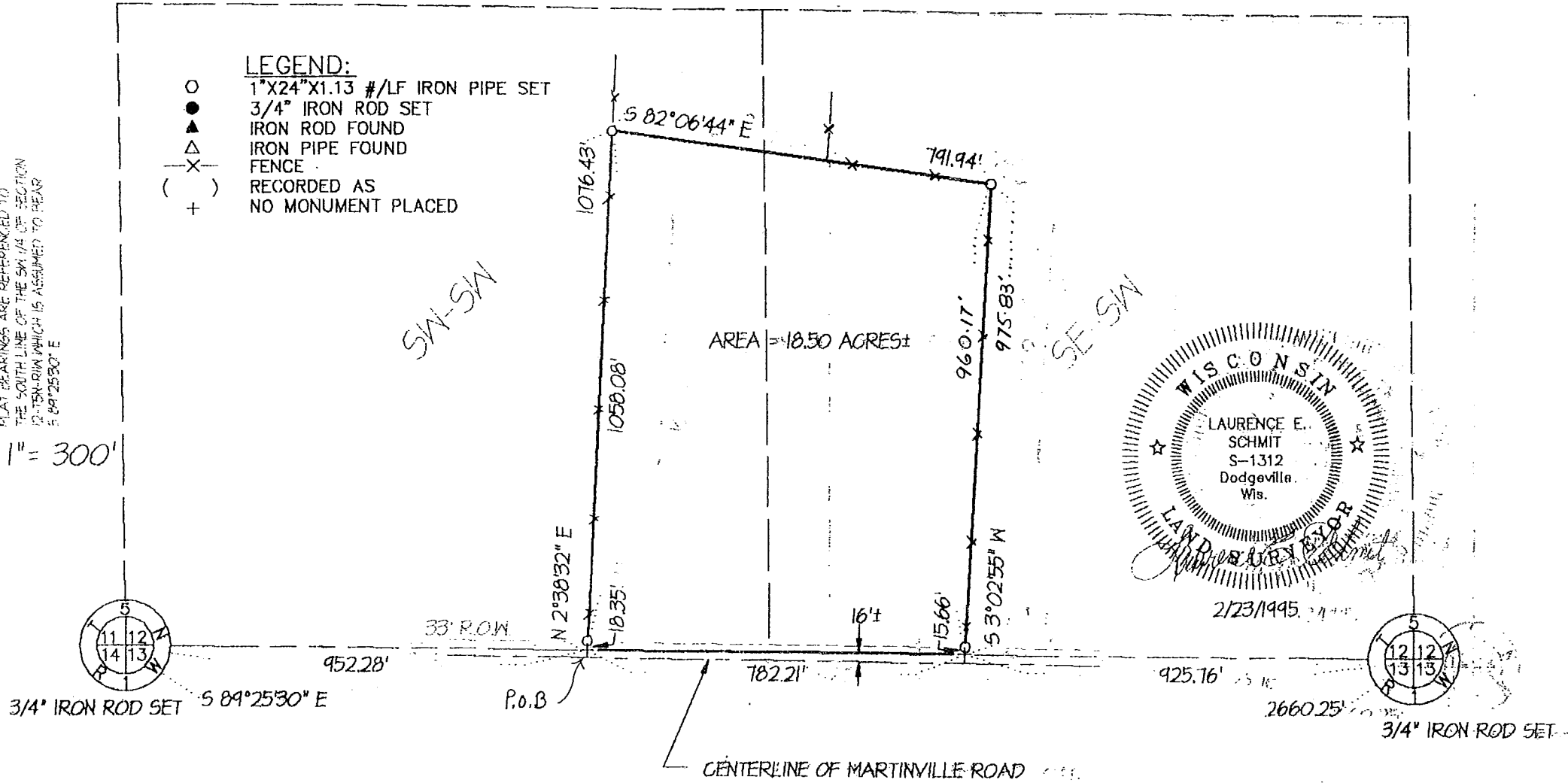

2/23/1995

SCHMIT ENGINEERING & SURVEYING
206 S. IOWA ST DODGEVILLE, WI. 53533 (608)935-2721

02

Plat of survey
For: Brad Biddick
@ Trelay Farms
Job #95s-25
Sheet 2 of 2

PARCEL DESCRIPTION:

A parcel of land located in part of the SW 1/4 of the SW 1/4 and SE 1/4 of the SW 1/4 of Section 12, T5N, R1W, Grant County, Wisconsin, to wit:

Commencing at the SW CORNER of said Section 12; thence S 89° 25' 30" E, 952.28' to the POINT OF BEGINNING; thence N 2° 38' 32" E, 1076.43'; thence S 82° 06' 44" E, 791.94'; thence S 3° 02' 55" W, 975.83'; thence N 89° 25' 30" W, 782.21' to the POINT OF BEGINNING; said described parcel containing 18.50 acres, more or less. Parcel is subject to an easement for Martinville Road along the southerly side thereof and any other easements of record and or usage.

SURVEYOR'S CERTIFICATE:

I hereby certify that I have made a survey according to the instructions and/or description furnished me and that the plat drawn is a correct representation of that survey to the best of my knowledge and belief.

Laurence E. Schmit

2-23-95

Laurence E. Schmit RLS No. S-1312

date

c:\d\95s-25\parcel.des

