

# SURVEY PLAT

# 56

SURVEY FOR: THE DEPARTMENT OF NATURAL RESOURCES

JANUARY 10, 1995

A SURVEY OF THE NORTH LINE AND THE WEST LINE OF  
THE SOUTHEAST QUARTER (SE $\frac{1}{4}$ ) OF THE SOUTHEAST QUARTER  
(SE $\frac{1}{4}$ ) OF SECTION 28, T.7N., R.1W., TOWN OF CASTLE ROCK,  
GRANT COUNTY, WISCONSIN.

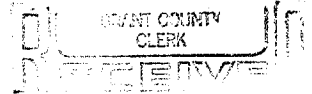

SHEET 1 OF 1

APR 4 1995

I certify that I have surveyed the above described parcel of land and that the following Plat is an accurate survey and a true representation thereof and correctly shows the exterior boundary lines of said parcel and the correct measurements thereof to the best of my knowledge and belief.

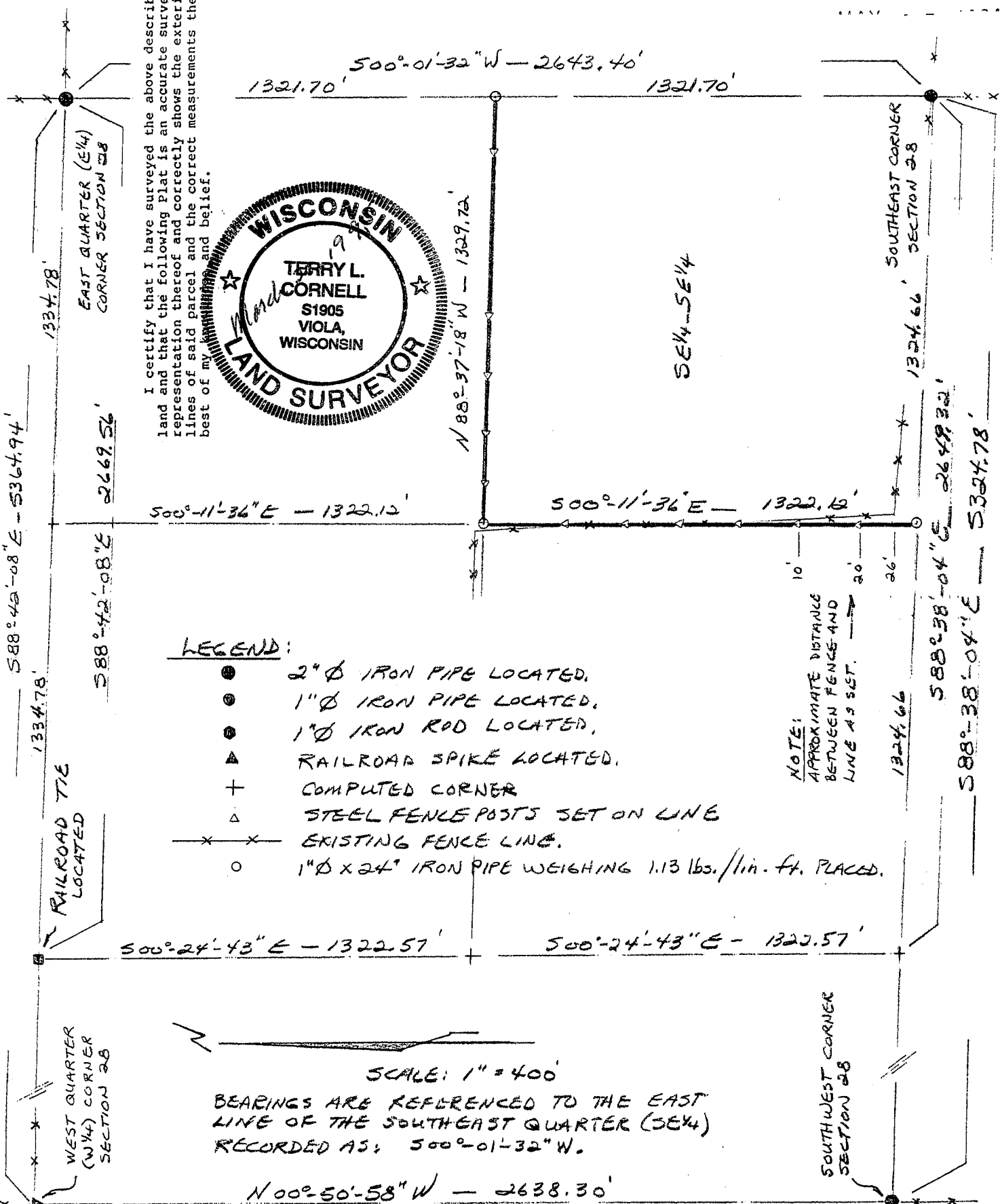

**LEGEND:**

- 2"  $\phi$  IRON PIPE LOCATED.
- 1"  $\phi$  IRON PIPE LOCATED.
- 1"  $\phi$  IRON ROD LOCATED.
- ▲ RAILROAD SPIKE LOCATED.
- + COMPUTED CORNER
- △ STEEL FENCE POSTS SET ON LINE
- x-x- EXISTING FENCE LINE.
- 1"  $\phi$  x 24" IRON PIPE WEIGHING 1.13 lbs./lin. ft. PLACED.

SCALE: 1" = 400'

BEARINGS ARE REFERENCED TO THE EAST  
LINE OF THE SOUTHEAST QUARTER (SE $\frac{1}{4}$ )  
RECORDED AS: 500°-01'-32" W.

*Terry L. Cornell*  
TERRY L. CORNELL  
REGISTERED LAND SURVEYOR S-1905

**WOODLAND CONSULTANTS, INC.**

Engineering, Land Surveying, Buildings & Soil Investigation  
P.O. Box 548  
755 Valley View Drive  
Richland Center, WI 53581-0548  
(608) 647-2191

452.018