

V-55

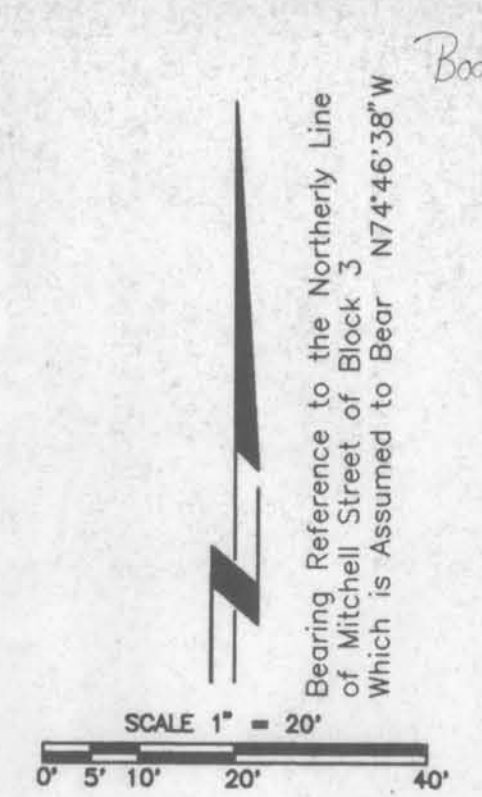
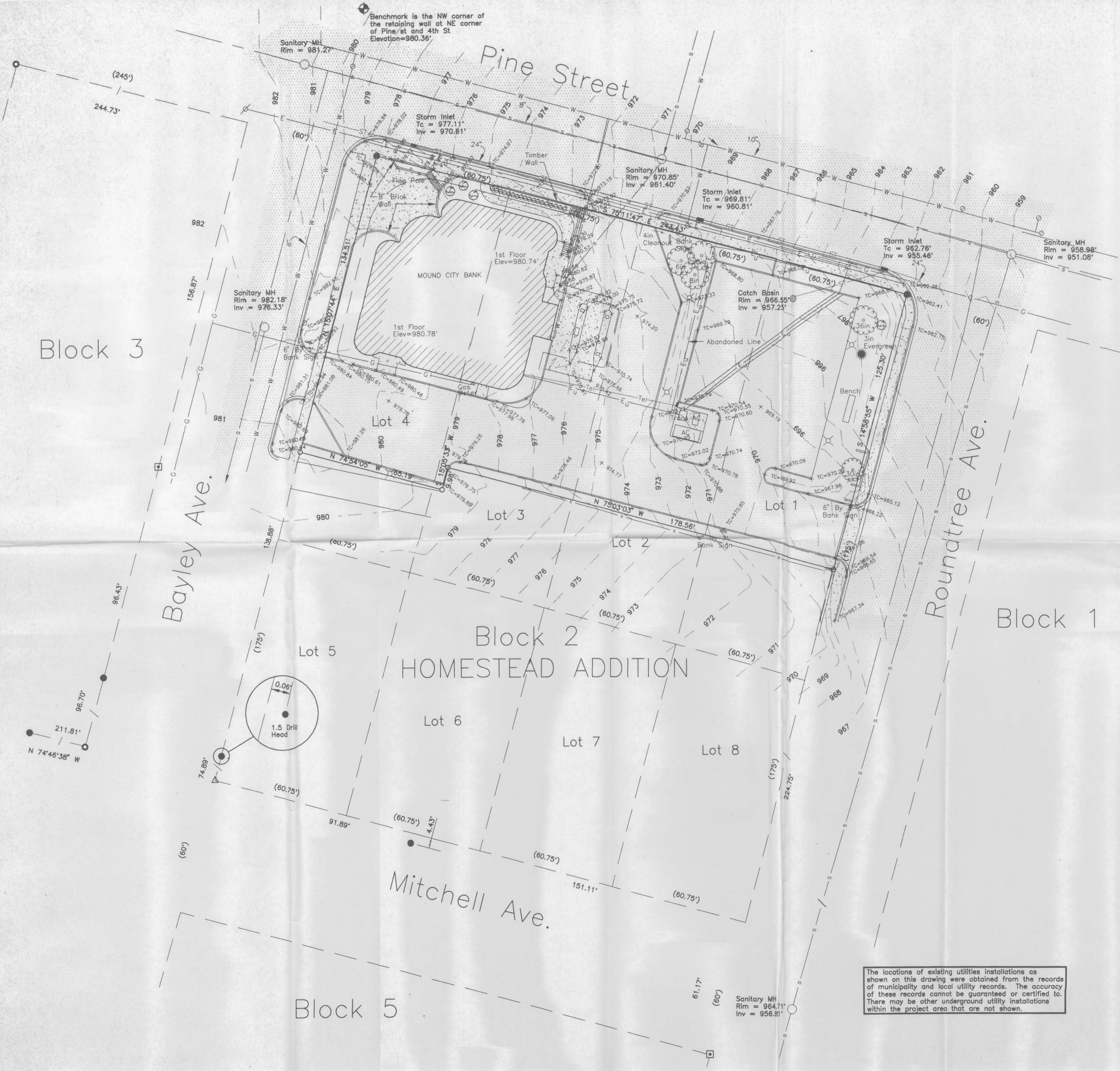

- LEGEND**
- 3/4" By 24" Solid Iron Stake Placed
  - 1" Iron Pipe Found
  - 2" Iron Pipe Found
  - 0.50 Pin Found
  - △ R.R. Spike Found
  - + 962.75 Spot Elevation
  - G — Existing Gas Line
  - S — Existing Sanitary Line
  - E — Existing Electric Overhead
  - E<sub>u</sub> — Existing Electric Underground
  - ST — Existing Storm Sewer Line
  - TEL — Existing Telephone Underground Line
  - W — Existing Water Line
  - Existing Concrete
  - Existing Bituminous
  - Existing Building
  - Existing Gravel
  - Tree
  - Lite Pole
  - Power Pole

- NOTES**
- 1.) The contour interval is 1 foot.
  - 2.) The benchmark is the NW corner of the retaining wall at NE corner of Pine St and 4th St. Elevation = 980.36'. Benchmark was obtained from City of Platteville Engineering Dept. All Elevations are City of Platteville Datum.
  - 3.) Water information obtained from the City of Platteville Engineering Dept.
  - 4.) Sanitary & Storm sewer information obtained from the City of Platteville Engineering Dept.
  - 5.) Gas and Electrical information obtained from WP&L.

**DESCRIPTION**

A Parcel in the North 1/2 of Block 2 of the Homestead Addition to Platteville described as Below:

Beginning at the NW corner of said Block 2; thence S75°11'47"E, 243.43 Feet; thence S14°58'55"W, 125.30 Feet; thence N75°03'03"W, 178.56 Feet; thence S15°05'33"W, 9.98 Feet; thence N74°54'05"W, 65.19 Feet; thence N15°07'44"E, 134.51 Feet to the point of Beginning

Containing 31091 Square feet.

RECEIVED  
MAR 30 1995

I hereby certify that I have surveyed the property described above according to the description furnished and located the improvements as shown and that this map is a correct representation thereof.

Madison, Wisconsin *Donald L. Paulson*  
Donald L. Paulson  
Land Surveyor #S-728

Dated This 29 Day of March, 1995

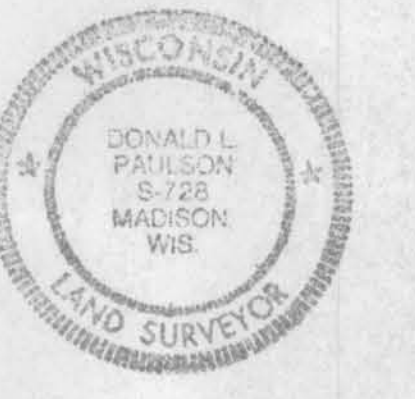

The locations of existing utilities installations as shown on this drawing were obtained from the records of municipality and local utility records. The accuracy of these records cannot be guaranteed or certified to. There may be other underground utility installations within the project area that are not shown.

**ARNOLD AND O'SHERIDAN INC**  
CONSULTING ENGINEERS  
815 FORWARD DRIVE MADISON, WISCONSIN 53711 PHONE (608) 271-8851 FAX (608) 271-7284

Block 2 of Homestead Addition  
Mound City Bank  
Platteville, Wisconsin

SHEET 1 of 1

DR. SAS CKD. DLP DATE 3-21-95 JOB NO. 95038-C DATE PRINTED 3-29-95