

PLAT OF SURVEY
FOR
LAMONT WILLIS

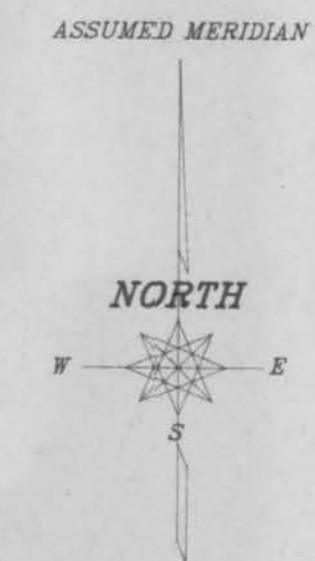

BASIS OF BEARINGS:
THE NORTH LINE OF THE
NORTHWEST ONE-QUARTER OF
SECTION 13 IS ASSUMED
TO BEAR SOUTH 89° 45' 17" EAST

SCALE: 1" = 200'

LEGEND
● 3/4" X 24" IRON ROD SET
▲ RAILROAD SPIKE SET

DESCRIPTION

The Southwest One-quarter (SW 1/4) of the Southwest One-quarter (SW 1/4) of Section 13, Township Seven (?) North, Range Two (2) West of the Fourth Principal Meridian, Town of Hickory Grove, Grant County, Wisconsin.

RESERVING THEREFROM:

A 33 foot wide easement for ingress and egress, the centerline of which is described as follows:
Commencing at the Southwest corner of Section 13; thence South 89° 04' 31" East, along the South line of the Southwest One-quarter, 425.96 feet; thence North 122.70 feet to a point in the centerline of Neff Road, a Hickory Grove Township road, said point being the place of beginning of the centerline hereinafter described; thence North 01° 37' 07" West, 313.92 feet; thence North 11° 07' 47" West, 185.09 feet; thence North 26° 52' 16" West, 142.42 feet; thence North 15° 06' 27" West, 96.57 feet; thence North 59° 07' 03" West, 78.82 feet; thence North 07° 07' 42" West, 419.00; thence North 19° 00' 11" West, 50.02 feet; thence North 88° 55' 12" West, 129.66 feet to a point on the West line of the Southwest One-quarter of the Southwest One-quarter and the point of termination of the above described centerline.

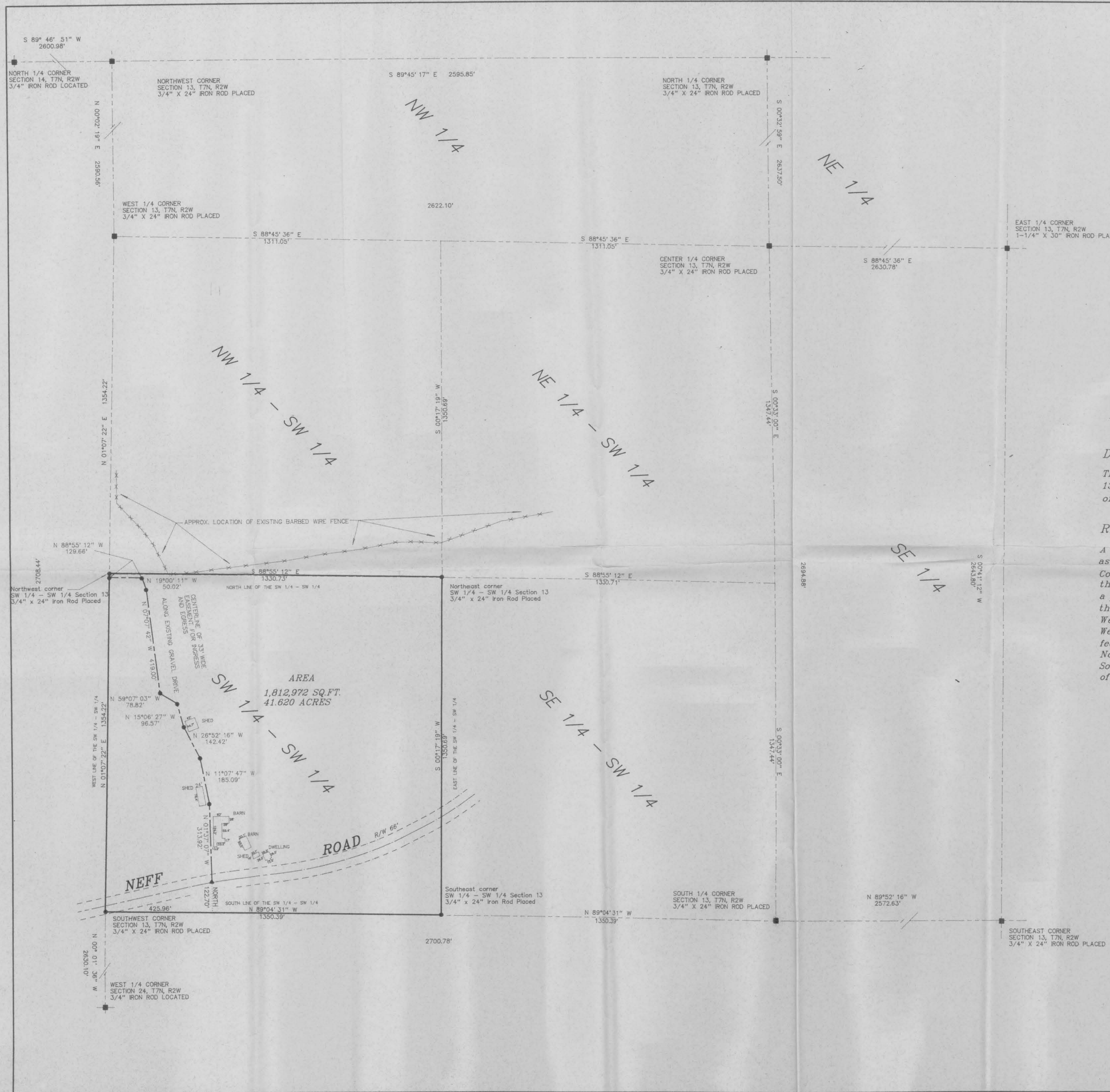

Feb. 17, 1995



MAR 28 1995
APR

I HAVE SURVEYED THE PROPERTY DEPICTED HEREON AND THIS IS A CORRECT REPRESENTATION THEREOF AND SHOWS THE SIZE AND LOCATION OF THE PROPERTY TO EXTERIOR BOUNDARIES, THE LOCATION AND DIMENSIONS OF ALL STRUCTURES THEREON, FENCES, ROADS, AND APPARENT EASEMENTS AND ANY VISIBLE ENCROACHMENTS, IF ANY.

THIS SURVEY IS MADE FOR THE EXCLUSIVE USE OF THE PRESENT OWNERS OF THE PROPERTY, AND ALSO THOSE WHO PURCHASE HEREON OR GUARANTEE THE TITLE THEREOF, WITHIN ONE (1) YEAR HEREOF, AND AS TO THEM I HEREBY CERTIFY THAT I SAID SURVEY AND THIS MAP WERE MADE IN ACCORDANCE WITH ACCEPTABLE PROFESSIONAL STANDARDS AND THE INFORMATION CONTAINED HEREON IS TO THE BEST OF MY KNOWLEDGE, INFORMATION AND BELIEF A TRUE REPRESENTATION THEREOF.

BENCHMARK SURVEYS
OF SW, INC.
P. O. BOX 486, 133 N. CENTRAL AVE., RICHLAND CENTER, WI 53581
(608) 842-5533

Sheet 1 of 1
Job number 1269

Dr. by: SMW
Feb. 14, 1995