

REC'D MAR 20 1995

# MORTGAGE INSPECTION

# 53

- WEBER  
- 8339T

For: Midwest Title  
Lancaster, WI

Statements regarding work to be done:

As clients of Larry L. Austin, Wisconsin Land Surveyor, I/we hereby request that the measurements be made according to the following specifications:

- 1) Only enough work be performed to satisfy the requirements of: Midwest Title of Lancaster, WI
- 2) No stakes be set to mark the corners of the parcel.
- 3) The exact length and bearings of the boundaries of the parcel need not be shown.
- 4) Measurements need not be taken as specified in A-E 7.06 of the Wisconsin Administrative Code. It is specifically intended to exempt this work from the requirements of A-E 7.05 (3), 7.06 and A-E 7.07 of the Wisconsin administrative code.

*[Signature]*

Date 1-4-95

SURVEYOR'S CERTIFICATE: I hereby certify that I have measured the above parcel and that the map shown hereon is a true and correct representation thereof to the best of my knowledge and belief, and shows the size and location of the parcel, it's recorded exterior boundaries, the location of visible roadways and encroachments, if any. This map is made for the use of the present owners of the property and those who purchase, mortgage, or guarantee title thereto within 6 months from the date hereon.

*[Signature]*  
 Larry L. Austin, RLS 1903  
 Larry Austin Engineering  
 Rt. 2

Date 12/30/94  
 Lancaster, Wisconsin 53813  
 Phone (608) 723-6363

Description Provided: Lot 9 and Lot 10 of Knollwood Subdivision, City of Bluffville, Grant County, Wisconsin.

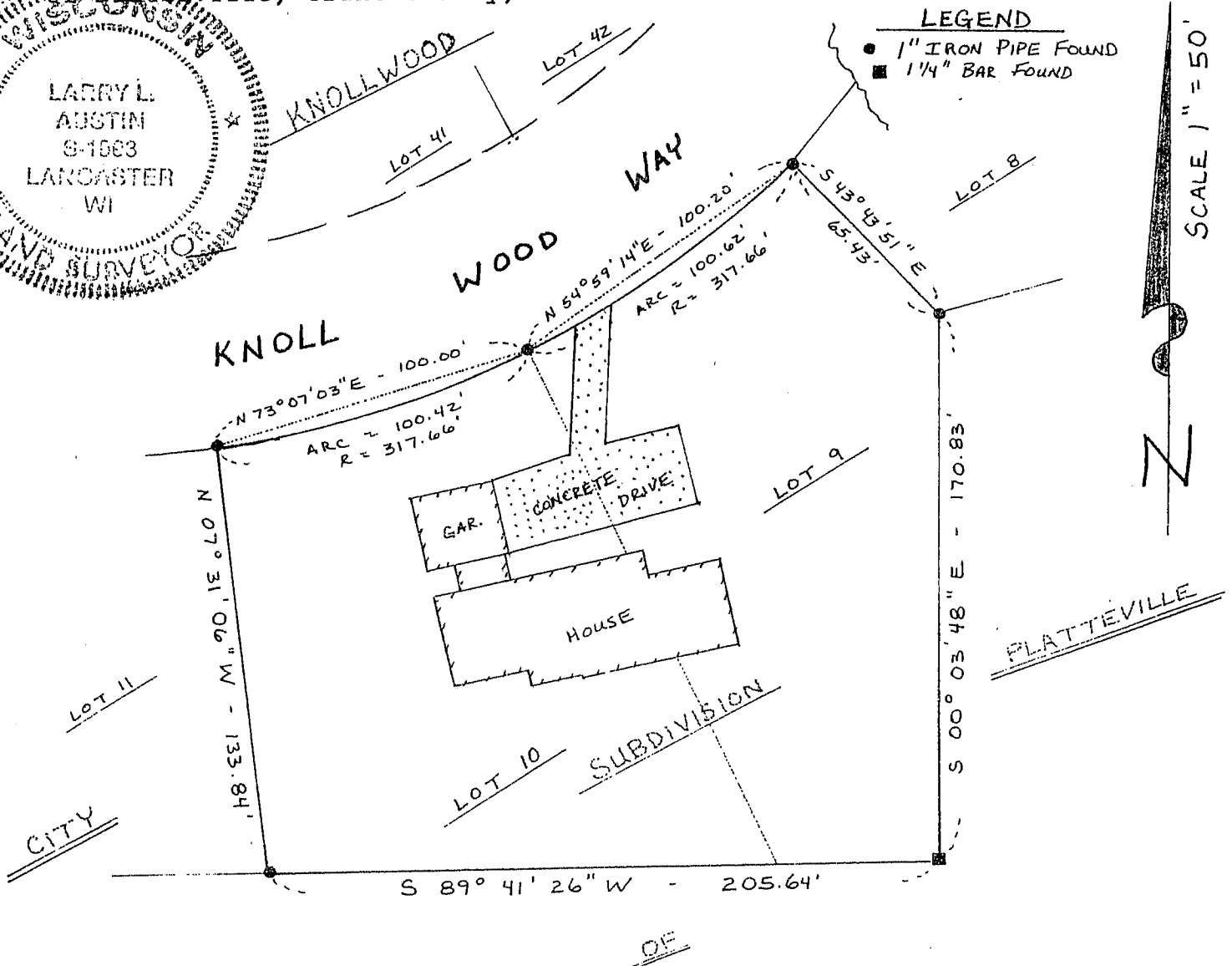
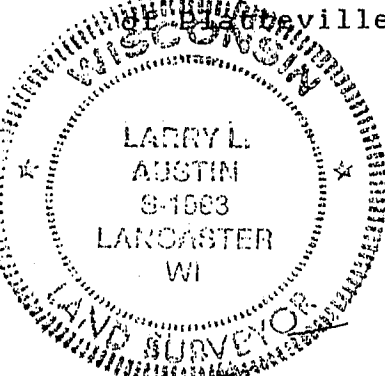

**LEGEND**  
 ● 1" IRON PIPE FOUND  
 ■ 1/4" BAR FOUND

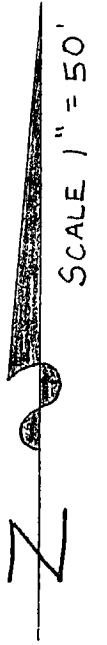

OF