

MAR 13 1995
ADD

PLAT OF SURVEY

LOCATED IN PART OF THE NW 1/4 OF THE SW 1/4 AND THE SW 1/4 OF THE SW 1/4 OF SECTION 24 AND IN PART OF THE NW 1/4 OF THE NW 1/4 OF SECTION 25, TOWN 6 NORTH, RANGE 5 WEST, TOWN OF PATCH GROVE, GRANT COUNTY, WISCONSIN.

LEGEND:

- EXISTING 3/4" IRON BAR
- SET 3/4" X 30" IRON BAR
- SET 1" (i.d.) X 24" IRON PIPE
- x — APPROXIMATE LOCATION EXISTING FENCE LINE

NOTE: THAT PORTION OF THIS PARCEL LOCATED IN SECTION 25 WAS REFERRED TO AS THE N 1/4 OF THE NW 1/4 OF THE NW 1/4 OF SECTION 25. HOWEVER, EARLIER, ADJACENT DEEDS REFER TO THE NORTH 10 ACRES OFF THE NW 1/4 OF THE NW 1/4.



BEARINGS REFERENCED TO THE WEST LINE OF THE SW 1/4 OF SECTION 24, T6N, R5W. RECORDED AS BEARING S0 52' 34" E.

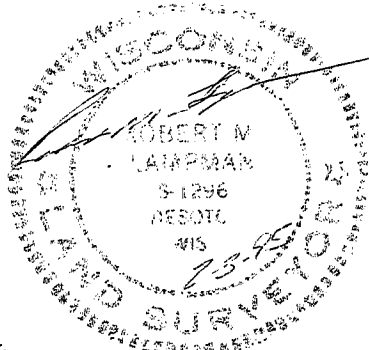
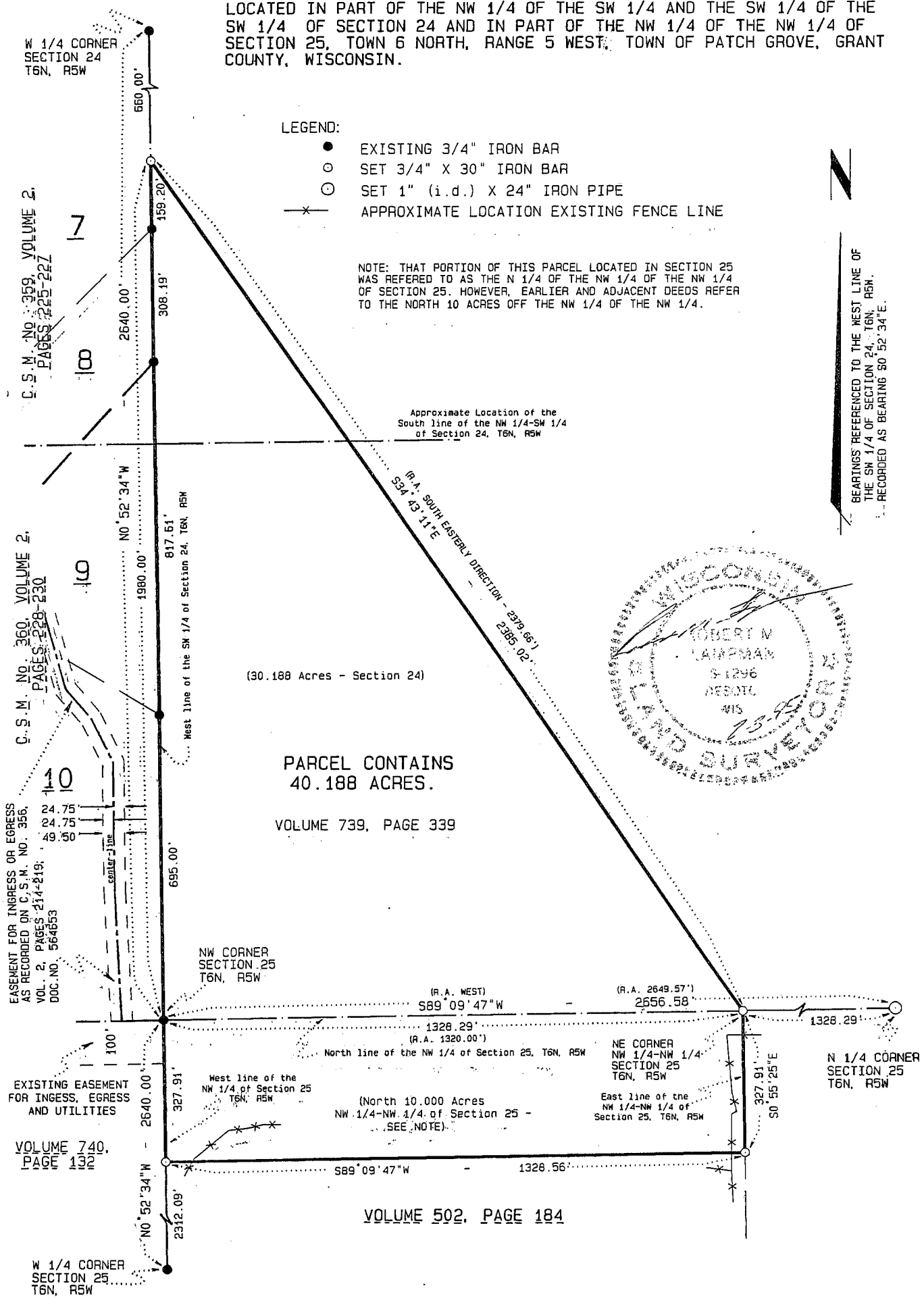

LAMPMAN & ASSOCIATES
RT. 1, BOX V-31
DESOTO, WISCONSIN
Phone: 608-648-2288

PREPARED FOR: WISCONSIN LAND COMPANY	BOSCOBEL, WISCONSIN 53805
PROJECT NO.: 569-0111-95	DRAFTED BY: J.A.Z.
SCALE: 1" = 300'	MAP NO.: 300
DATE: FEBRUARY 3, 1995	SHEET 1 OF 2

PLAT OF SURVEY

SURVEYOR'S CERTIFICATE:

I, Robert M. Lampman, Registered Land Surveyor, do hereby certify that by the order of Wisconsin Land Company, I have made a survey of those lands as described in Volume 739, Page 339, Office of the Grant County Register of Deeds:

LEGAL DESCRIPTION AS EVIDENCED BY THIS SURVEY:

Located in part of the NW 1/4 of the SW 1/4 and the SW 1/4 of the SW 1/4 of Section 24 and in part of the NW 1/4 of the NW 1/4 of Section 25, Town 6 North, Range 5 West, Town of Patch Grove, Grant County, Wisconsin, to-wit:

Beginning at the Northwest corner of of said Section 25; thence N0°52'34"W along the West line of the SW 1/4 of said Section 24, 1980.00 feet; thence S34°43'11"E, 2385.02 feet to the Northeast corner of the NW 1/4 of the NW 1/4 of said Section 25; thence S0°55'25"E along the East line of the NW 1/4 of the NW 1/4 of said Section 25, 327.91 feet; thence S89°09'47"W parallel with the North line of the NW 1/4 of said Section 25, 1328.56 feet to a point on the West line of the NW 1/4 of said Section 25; thence N0°52'34"W along the West line of the NW 1/4 of said Section 25, 327.91 feet to the point of beginning. Said parcel contains 40.188 acres and includes the use of easements as recorded in Volume 739, Page 339, Office of the Grant County Register of Deeds.

I further certify that the within drawing is a correct representation of the boundaries surveyed to the best of my knowledge and belief.

 Robert M. Lampman R.L.S. S-1296

2-3-95
 Date

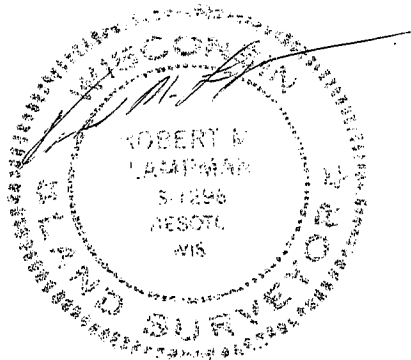

LAMPMAN & ASSOCIATES
 RT. 1, BOX V-31
 DESOTO, WISCONSIN
 Phone: 608-648-2288



PREPARED FOR: WISCONSIN LAND COMPANY	BOSCOBEL, WISCONSIN 53805
PROJECT NO.: 569-0111-95	DRAFTED BY: J.A.Z.
SCALE: N/A	MAP NO.: 300
DATE: FEBRUARY 3, 1995	SHEET 2 OF 2