

PLAT OF SURVEY

FOR: CAROL LANGE

BEING PART OF ASSESSMENT LOT 5, BLK 25, CITY OF PLATTEVILLE ASSESSMENT PLAT IN PART OF THE NW 1/4 OF THE NE 1/4 OF SECTION 15, T3N, R1W

PLAT BEARINGS ARE REFERENCE TO THE EAST LINE OF LOT 4 OF THE ASSESSMENT PLAT WHICH LINE IS ASSUMED TO BEAR N 0°26'10" E, 120.00' BETWEEN THE S 1/4 CORNER AND NW CORNER OF SAID LOT 4.



FOURTH STREET

MADISON STREET

GRAPHIC SCALE (ORIGINAL DRAWING 1" = 40')



Lawrence E. Schmit 12-13-94
 BLOCK 25

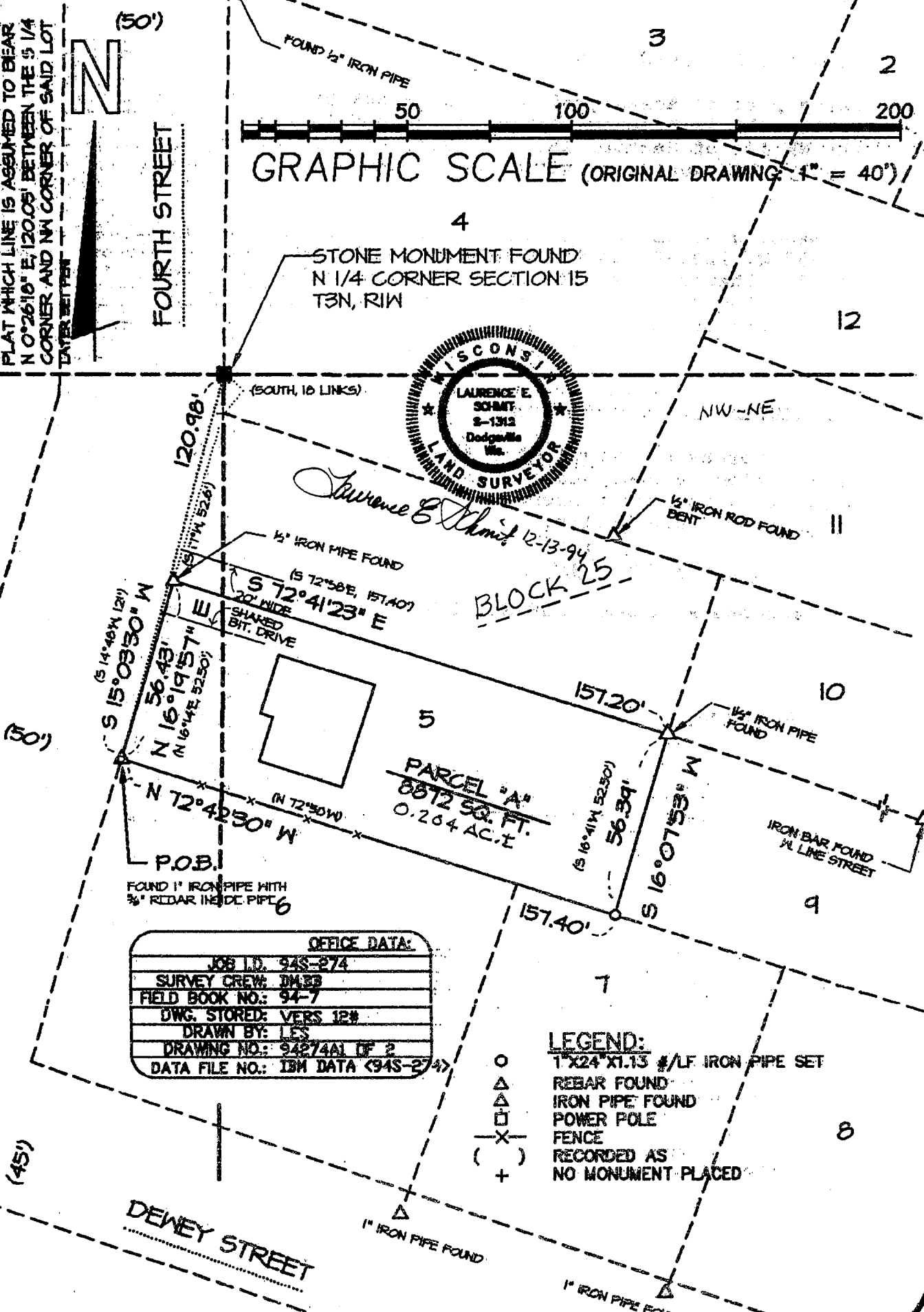

OFFICE DATA:	
JOB I.D.	94S-274
SURVEY CREW	JM, SB
FIELD BOOK NO.	94-7
DWG. STORED	VERS 12#
DRAWN BY	LES
DRAWING NO.	94274A1 DF 2
DATA FILE NO.	IBM DATA (94S-274)

- LEGEND:**
- 1"x24"x1.13 #/LF IRON PIPE SET
 - △ REBAR FOUND
 - △ IRON PIPE FOUND
 - POWER POLE
 - × FENCE
 - () RECORDED AS NO MONUMENT PLACED
 - +

24

PLAT OF SURVEY FOR: CAROL LANGE
SHEET 2 OF 2 - JOB 94S-274

DESCRIPTION: PARCEL "A"

Being part of Assessment Lot 5 of Block 25 of the City of Platteville's Assessment Map as located in part of the NW 1/4 of the NE 1/4 of Section 15, T3N, R1W, City of Platteville, Grant County, Wisconsin, to wit:

Commencing at the N 1/4 corner of said section 15; thence S 15° 03' 30" W, 120.98' to the POINT OF BEGINNING; thence N 16° 19' 57" E, 56.43'; thence S 72° 41' 23" E, 157.20'; thence S 16° 07' 53" W, 56.39'; thence N 72° 42' 30" W, 157.40' to the POINT OF BEGINNING; said described tract containing 0.204 acre, more or less.

SURVEYOR'S CERTIFICATE:

I hereby certify that I have made a survey according to the instructions and/or description furnished me and that the plat drawn is a correct representation of that survey to the best of my knowledge and belief.

Laurence E. Schmit

Laurence E. Schmit RLS No. S-1312

12-13-94

date

c:\d\944-274\parcela.des

