

21  
RECEIVED  
GRANT COUNTY CLERK

FEB 1 1995

# PLAT OF SURVEY

FOR: DALEO MACHINING INC.  
% MARK WHITAKER  
% GARY DALEO

## DESCRIPTION:

BEING LOT 2 AND THE SOUTH 1/2 OF LOT 1 OF GRANT COUNTY CERTIFIED SURVEY MAP NO. 184 AS LOCATED IN THE NE 1/4 OF THE SE 1/4 OF SECTION 22, T3N, R1W, GRANT COUNTY, WISCONSIN

## SURVEYOR'S CERTIFICATE

I HEREBY CERTIFY THAT I HAVE MADE A SURVEY ACCORDING TO THE DESCRIPTION AND/OR INSTRUCTIONS FURNISHED ME AND THAT THE PLAT DRAWN HEREON IS A CORRECT REPRESENTATION OF THAT SURVEY TO THE BEST OF MY KNOWLEDGE AND BELIEF.

*Laurence E. Schmit*

1-25-95

LAURENCE E. SCHMIT S-1312



### LEGEND:

- 1" ø X 24" IRON PIPE SET
- △ IRON PIPE FOUND
- ( ) RECORDED AS
- + NO MONUMENT PLACED

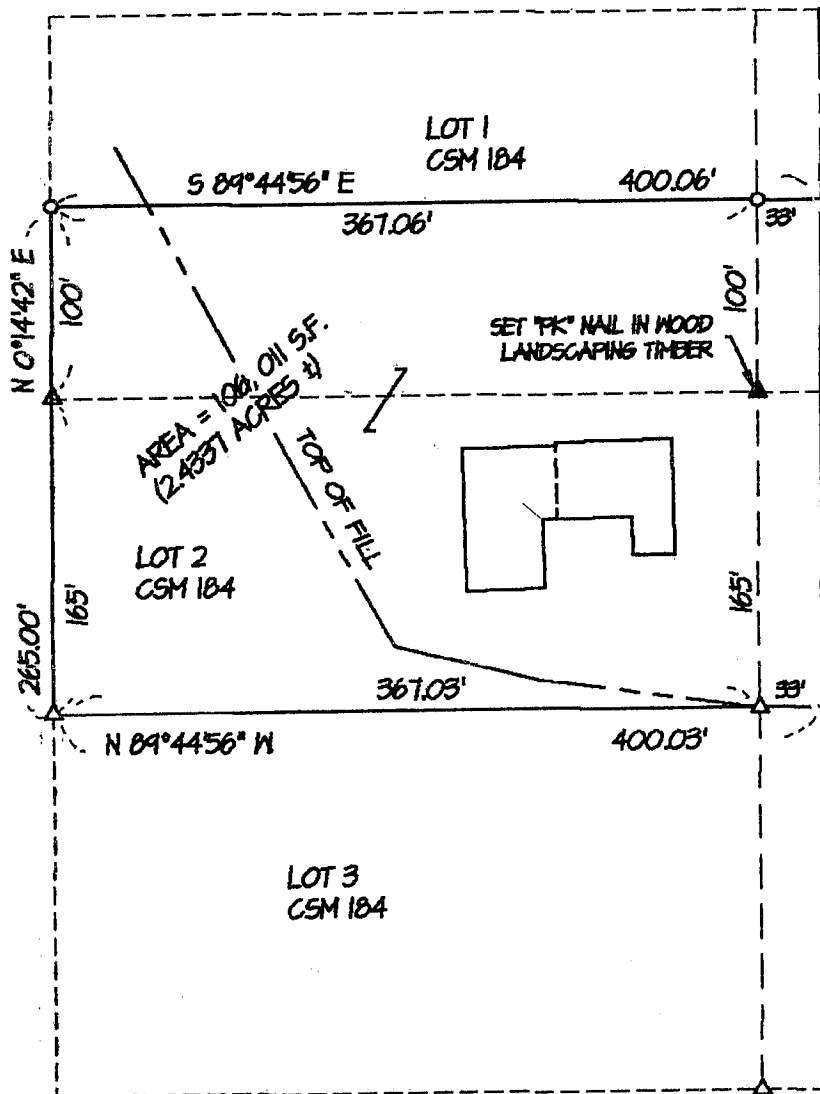

PLAT BEARINGS ARE REFERENCED TO CSM NO. 184, THE WEST LINE OF SAME IS RECORDED AS BEARING N 0°14'42" E

SCALE: 1" = 100'

OFFICE DATA:	
JOB I.D.	94S-335
SURVEY CREW:	MR, SD
FIELD BOOK NO.:	94-9
DWG. STORED:	VERS 12#
DRAWN BY:	LES
DRAWING NO.:	94S-335.DWG
DATA FILE NO.:	IBK94S-335