

PLAT OF SURVEY

GRANT COUNTY REC. 1995
19
 JAN 24 1995

GENERAL LOCATION

BEING A PART OF LOT 10 AND BEING ALL OF LOT 9, BLOCK 68, ORIGINAL PLAT AND BEING LOTS 1 THRU 4, BLOCK 3, CLARK'S ADDITION, VILLAGE OF MUSCODA, GRANT COUNTY, WISCONSIN.

SCALE: 1" = 50'

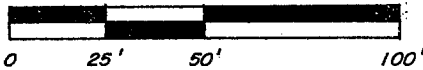

BASIS OF BEARINGS

THE WEST R/W LINE OF WISCONSIN AVE. IS ASSUMED TO BEAR $N00^{\circ}00'30''W$.

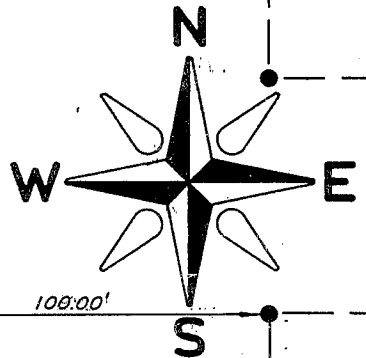

CEDAR ST.
 (NOT OPEN)

100.00'

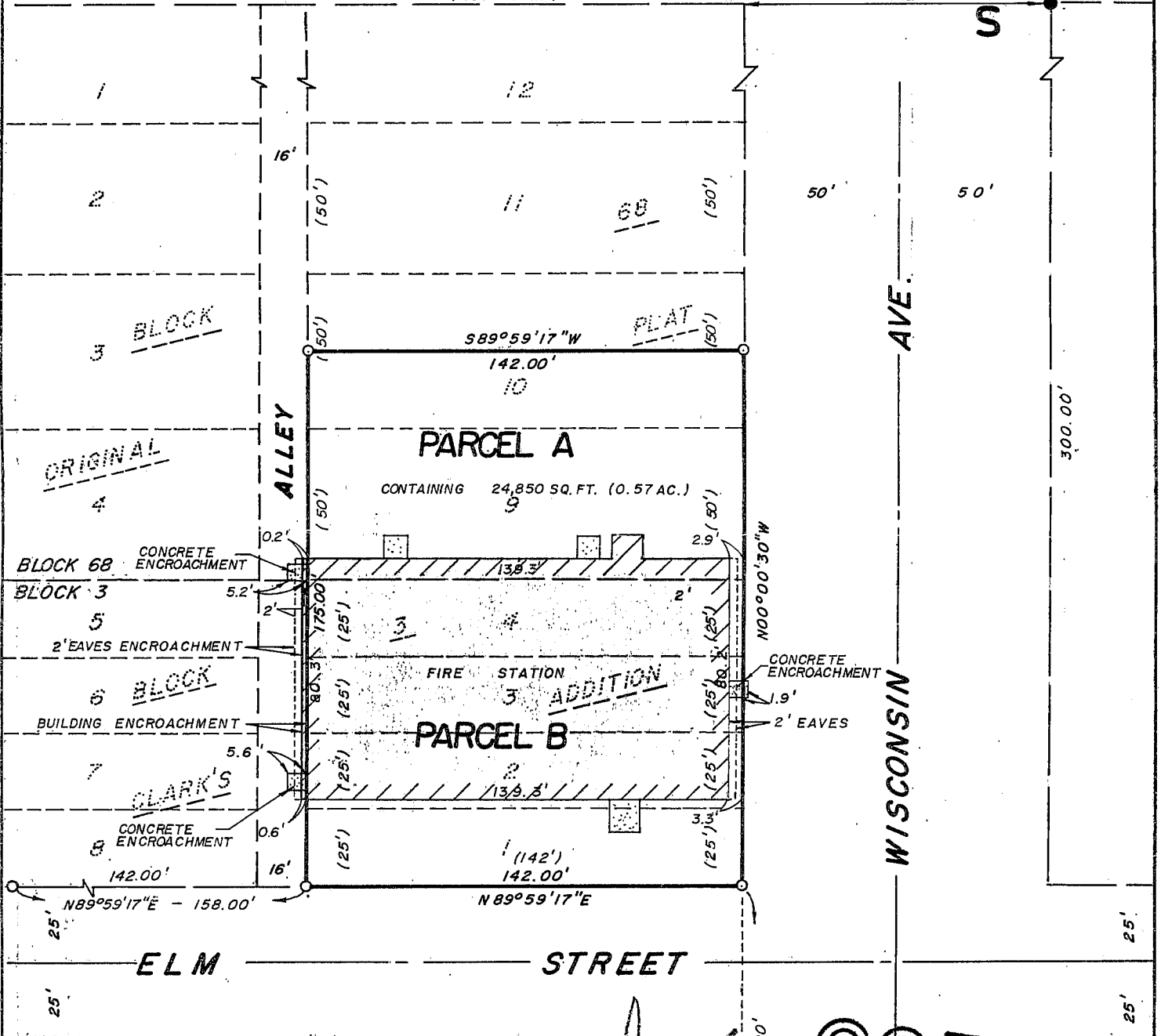

WISCONSIN AVE.

ELM STREET

LEGEND

- 3/4" x 24" IRON ROD SET (wt. = 1.5 lbs./l.f.)
- 1 1/4" IRON ROD FOUND
- () RECORD INFORMATION

PINE ST.

$N89^{\circ}59'17''E$ 680.00'

as prepared by:
GROTHMAN & ASSOCIATES, S.C.
LAND SURVEYORS
 P.O. BOX 373
 PORTAGE, WI 53901

PAGE 1 OF 2
 DRAFTED BY: S. HEWITT

COPY

SURVEYOR
 JAMES R. GROTHMAN
 412 E. SLIFER
 PORTAGE, WI 53901

Client: VILLAGE OF MUSCODA

FILE NO. 490-118

SURVEYOR'S CERTIFICATE

I, JAMES R. GROTHMAN, Registered Land Surveyor, DO HEREBY CERTIFY that by the order of the VILLAGE OF MUSCODA, I have surveyed, monumented, and mapped the South Half of Lot 10 and all of Lot 9, Block 68, Original Plat and Lots 1 through 4, Block 3, Clark's Addition, Village of Muscoda, Grant County, Wisconsin.

PARCEL - A (Lands acquired from the Village of Muscoda)

The South Half of Lot 10, and all of Lot 9, Block 68, Original Plat of the Village of Muscoda, Grant County, Wisconsin.

PARCEL - B

Lots 1 through 4, Block 3, Clark's Addition to the Village of Muscoda, Grant County, Wisconsin.

I DO FURTHER CERTIFY that this survey is correct to the best of my knowledge and belief.

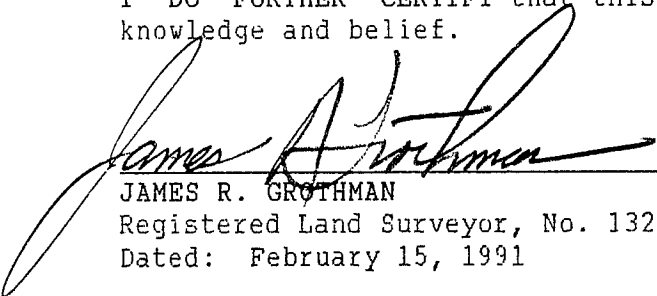
JAMES R. GROTHMAN
Registered Land Surveyor, No. 1321
Dated: February 15, 1991

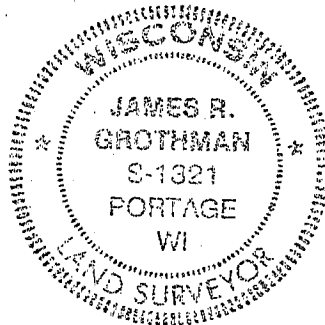

COPY