

JAN 12 1995

PLAT OF SURVEY

LOCATED IN PART OF THE NE 1/4 OF THE NE 1/4, THE SE 1/4 OF THE NE 1/4 AND THE SW 1/4 OF THE NE 1/4 OF SECTION 26, TOWN 6 NORTH, RANGE 5 WEST, TOWN OF PATCH GROVE, GRANT COUNTY, WISCONSIN.

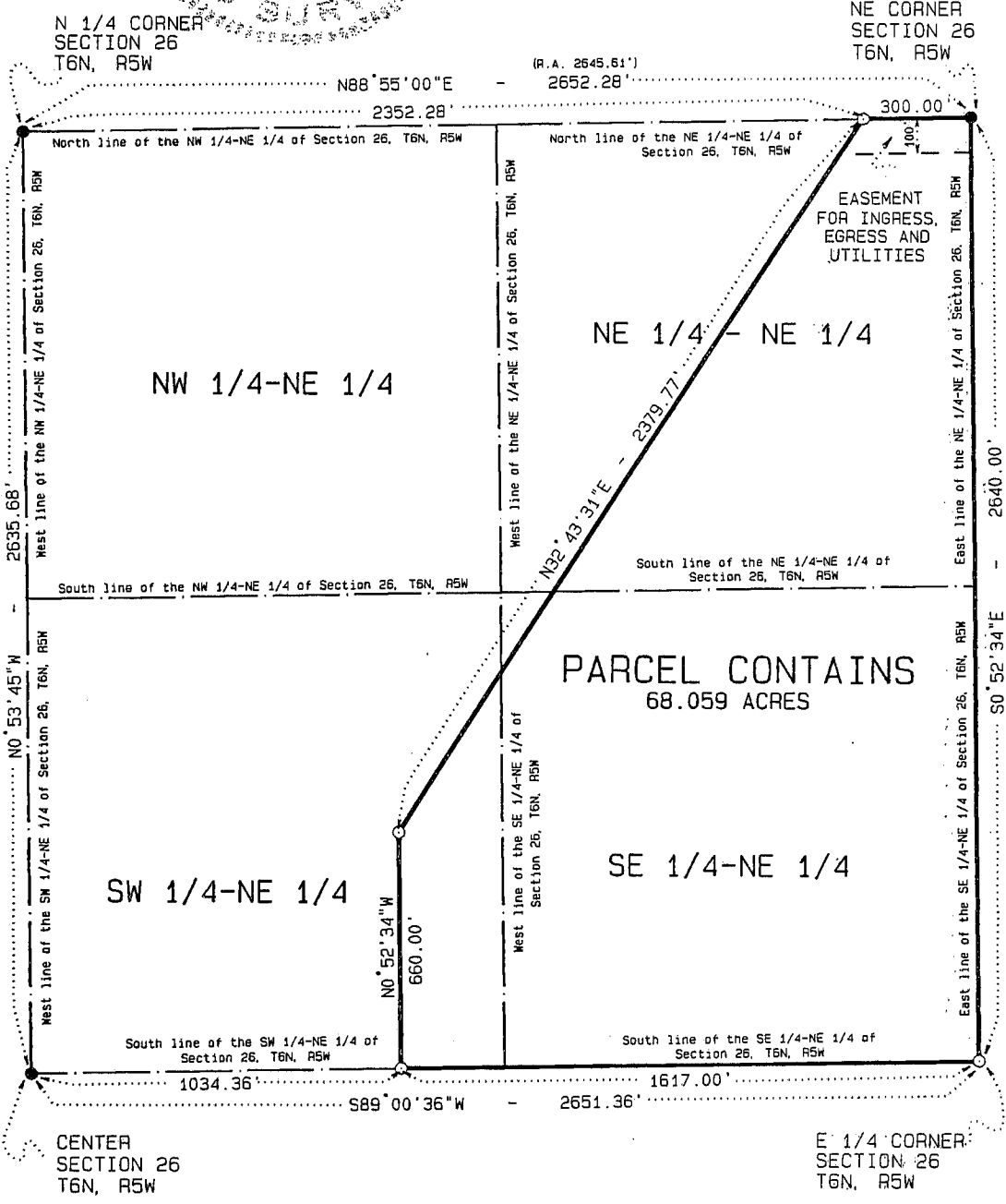
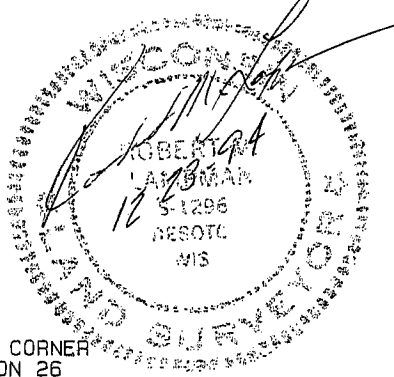

LAMPMAN & ASSOCIATES
RT. 1, BOX V-31
DESOTO, WISCONSIN
Phone: 608-648-2288



PREPARED FOR: Wisconsin Land Company	Boscobel, Wisconsin 53805
PROJECT NO.: 563-1110-94	DRAFTED BY: J.A.Z.
SCALE: 1" = 500'	MAP NO.: 291
DATE: NOVEMBER 15, 1994 (Revised 12/23/94)	SHEET 1 OF 2

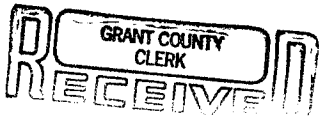

JAN 12 1995

PLAT OF SURVEY

SURVEYOR'S CERTIFICATE: I, Robert M. Lampman, Registered Land Surveyor, do hereby certify that by the order of James W. Lemke of Wisconsin Land Company, I have made a survey of the following described parcel:

Located in part of the NE 1/4 of the NE 1/4, the SE 1/4 of the NE 1/4 and the SW 1/4 of the NE 1/4 of Section 26, Town 6 North, Range 5 West, Town of Patch Grove, Grant County, Wisconsin, to-wit:

Beginning at the Northeast corner of said Section 26; thence S0°52'34"E along the East line of the NE 1/4 of the NE 1/4 of said Section 26 and the East line of the SE 1/4 of the NE 1/4 of said Section 26, 2640.00 feet to the East one-quarter corner of said Section 26; thence S89°00'36"W along the South line of the SE 1/4 of the NE 1/4 of said Section 26 and the South line of the SW 1/4 of the NE 1/4 of said Section 26, 1617.00 feet; thence N0°52'34"W parallel with the East line of the SE 1/4 of the NE 1/4 of said Section 26, 660.00 feet; thence N32°43'31"E, 2379.77 feet to a point on the North line of the NE 1/4 of the NE 1/4 of said Section 26; thence N88°55'00"E along the North line of the NE 1/4 of the NE 1/4 of said Section 26, 300.00 feet to the point of beginning. Said parcel contains 68.059 acres and is subject to all easements of record, including a non-exclusive easement being 100 feet wide for ingress, egress and utilities, running East and West at the farthest Northerly point of said parcel.

I further certify that the within drawing is a correct representation of the boundaries surveyed to the best of my knowledge and belief.

Robert M. Lampman R.L.S. S-1296

12-23-94
Date

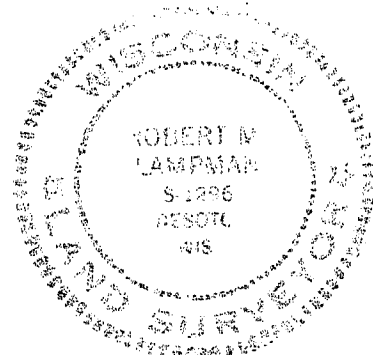

LAMPMAN & ASSOCIATES
RT. 1, BOX V-31
DESOTO, WISCONSIN
Phone: 608-648-2288



PREPARED FOR: Wisconsin Land Company Boscobel, Wisconsin 53805

PROJECT NO.: 563-1110-94

DRAFTED BY: J.A.Z.

SCALE: N/A

MAP NO.: 291

DATE: NOVEMBER 15, 1994 (Revised 12/23/94)

SHEET 2 OF 2