

JAN 12 1995

PLAT OF SURVEY

FOR: DOUG NOMMISTO

SHEET 1 OF 2

3/4" IRON ROD FOUND

- LEGEND:**
- 1"X24"X1.13 #/LF IRON PIPE SET
 - 3/4" IRON ROD SET
 - ▲ IRON ROD FOUND
 - △ IRON PIPE FOUND
 - X- FENCE
 - () RECORDED AS
 - + NO MONUMENT PLACED



PLAT BEARINGS ARE REFERENCED TO THE WEST-LINE OF THE SW 1/4 OF SECTION 23-T1N-R1W WHICH IS ASSUMED TO BEAR N 0°00'00" E

SCALE 1" = 200'

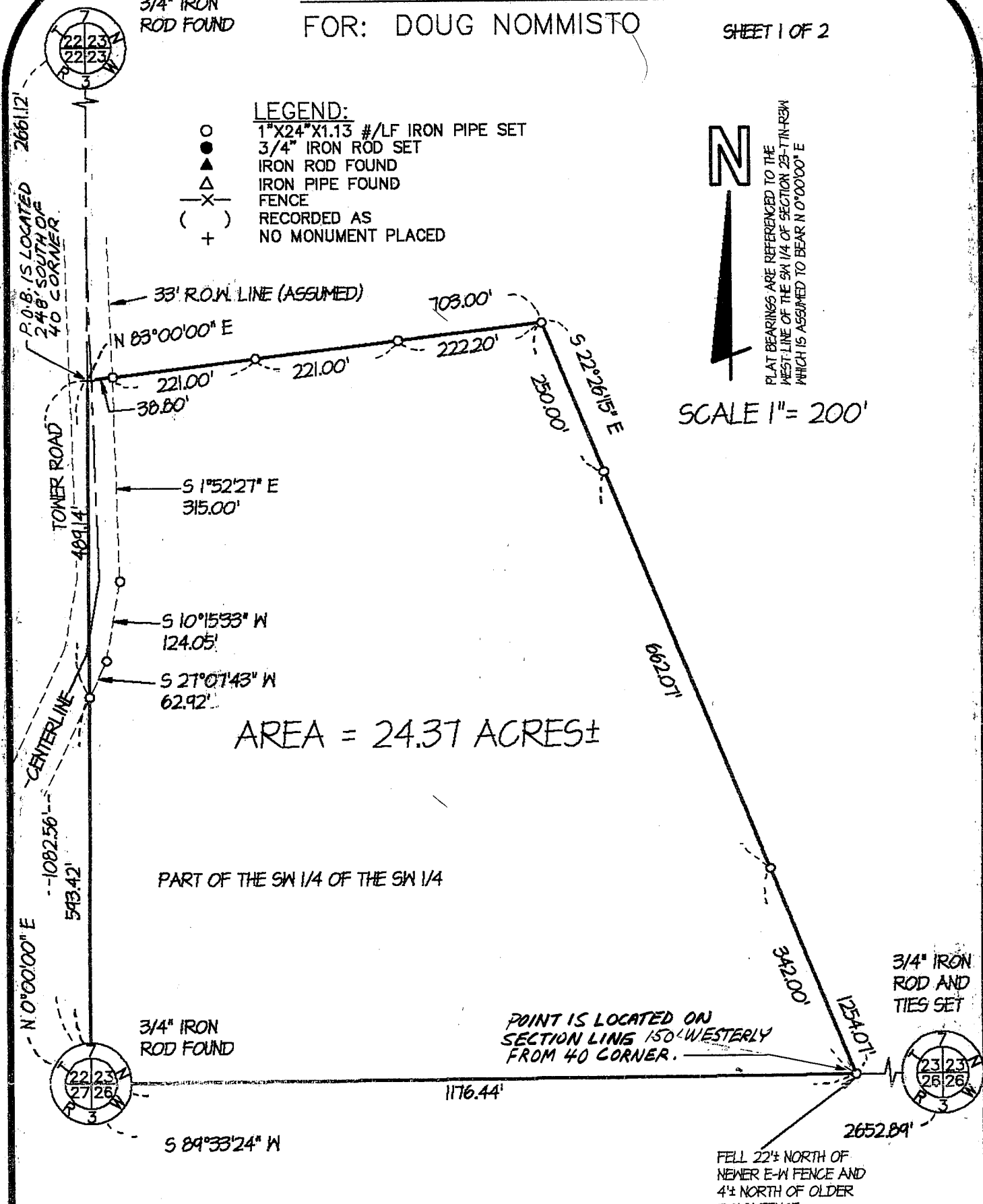

OFFICE DATA:	
JOB I.D.	94S-286
SURVEY CREW:	DM BB
FIELD BOOK NO.:	94-8
DWG. STORED:	VERS12
DRAWN BY:	MIKE LAROSA
DRAWING NO.:	<DIR>94S-286.DWG
DATA FILE NO.:	<DIR>94S-286.DAT

Laurence E. Schmit
1-9-95

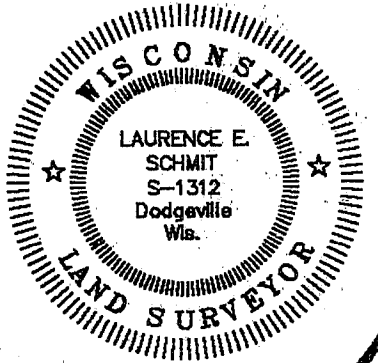

Plat of survey
For: Doug Nommisto
Job #94s-286
Sheet 2 of 2

PARCEL DESCRIPTION:

A parcel of land located in part of the SW 1/4 of the SW 1/4 of Section 23, T7N, R3W, Grant County, Wisconsin, to wit:

Commencing at an Iron Rod at the SW CORNER of said Section 23; said point being the POINT OF BEGINNING; thence N 0° 00' 00" E, 1082.56'; thence N 83° 00' 00" E, 703.00'; thence S 22° 26' 15" E, 1254.07'; thence S 89° 33' 24" W, 1176.44' to the POINT OF BEGINNING; said described parcel containing 24.37 acres, more or less. Parcel is subject to an easement for Tower Road along the westerly side thereof and any other easements of record and/or usage.

SURVEYOR'S CERTIFICATE:

I hereby certify that I have made a survey according to the instructions and/or description furnished me and that the plat drawn is a correct representation of that survey to the best of my knowledge and belief.

Laurence E. Schmit

1-9-95

Laurence E. Schmit RLS No. S-1312

date

c:\d\94s-286\parcel.dsc

