

SURVEY PLAT

14

GRANT COUNTY
RECEIVED

SURVEY FOR: THE DEPARTMENT OF NATURAL RESOURCES
JULY 15, 1994

A SURVEY OF THE SOUTH LINE OF THE SOUTHEAST QUARTER (SE¹/₄)
OF THE SOUTHEAST QUARTER (SE¹/₄) OF SECTION 10 AND THE SOUTH
LINE OF THE SOUTHWEST QUARTER (SW¹/₄) OF THE SOUTHWEST
QUARTER (SW¹/₄) OF SECTION 11, T. 8 N., R. 2 W., TOWN OF
WATERSTOWN, GRANT COUNTY, WISCONSIN.

JAN 12 1995

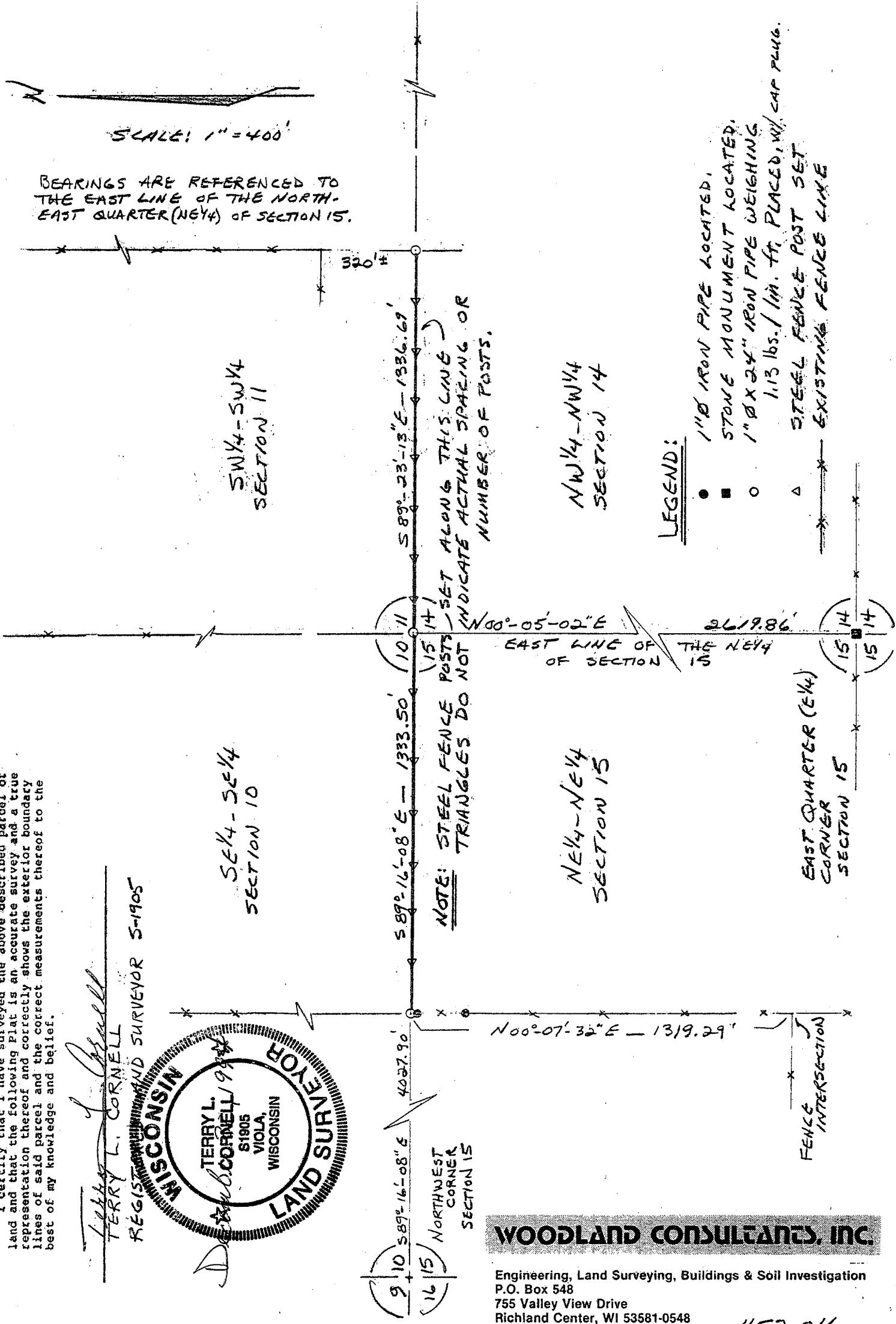

I certify that I have surveyed the above described parcel of land and that the following plat is an accurate survey and a true representation thereof and correctly shows the exterior boundary lines of said parcel and the correct measurements thereof to the best of my knowledge and belief.

Terry L. Cornell
TERRY L. CORNELL
 REGISTERED LAND SURVEYOR S-1905
 WISCONSIN
TERRY L. CORNELL
 S1905
 VIOLA,
 WISCONSIN
 LAND SURVEYOR

WOODLAND CONSULTANTS, INC.
 Engineering, Land Surveying, Buildings & Soil Investigation
 P.O. Box 548
 755 Valley View Drive
 Richland Center, WI 53581-0548
 (608) 647-2191

452.016