

RECORDED
GRANT COUNTY
WISCONSIN

PLAT OF SURVEY of the North line of the South 1/2 of the Southwest 1/4 of Section 7, Town 6 North, Range 4 West, Mount Hope Township, Grant County, Wisconsin

JAN 11 1995

94114

by: **BOWDEN SURVEYING**
619 W. Merrimac St.
Dodgeville, WI - 53533
(608) 935 - 5513

Scale: 1" = 200'



LEGEND

- GRANT CO. ALUMINUM MONUMENT
- FENCE
- No. 6 x 24" REINFORCING BAR SET
- EXISTING 1" Ø IRON PIPE
- () RECORDED AS
- △ EXISTING STONE MONUMENT
- ⊕ NO. 10 x 30" REBAR SET

NE 1/4 - SW 1/4

NW 1/4 - SW 1/4

CENTERLINE of KUSSMAUL RD.

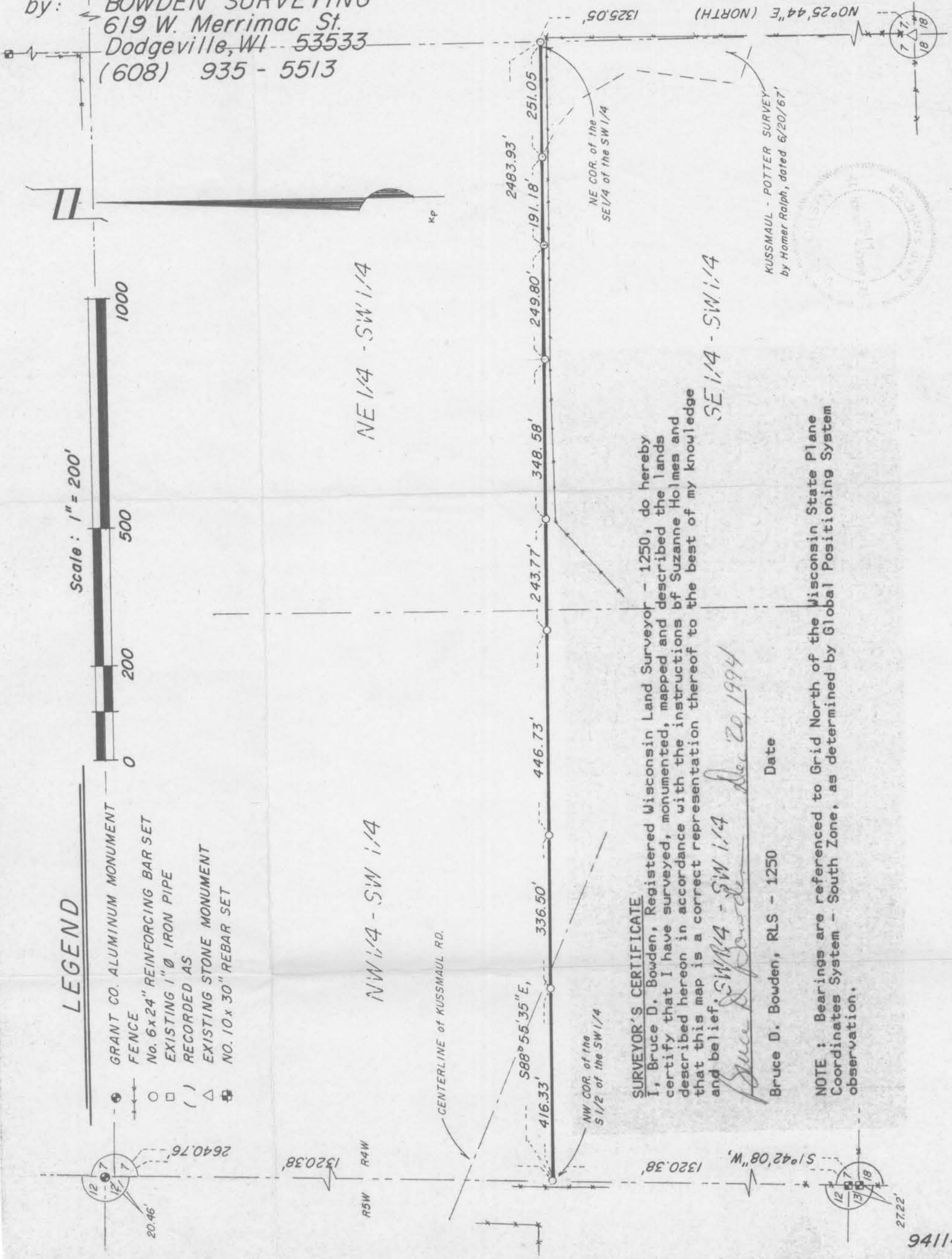

SURVEYOR'S CERTIFICATE
I, Bruce D. Bowden, Registered Wisconsin Land Surveyor - 1250, do hereby certify that I have surveyed, monumented, mapped and described the lands described hereon in accordance with the instructions of Suzanne Holmes and that this map is a correct representation thereof to the best of my knowledge and belief.

Bruce D. Bowden Dec 20, 1994

Bruce D. Bowden, RLS - 1250 Date

KUSSMAUL - POTTER SURVEY
by Homer Ralph, dated 6/20/67

NOTE: Bearings are referenced to Grid North of the Wisconsin State Plane Coordinates System - South Zone, as determined by Global Positioning System observation.



94114