

JAN 11 1995

# PLAT OF SURVEY for Lancaster Memorial for Mr. Maynard Behnke

## Legend

- EXISTING IRON PIPE
- △ NO. 6 x 24" REBAR SET
- ( ) RECORDED AS
- ⊙ EXISTING NO. 6 REBAR
- BRASS PLUG SET IN CONCRETE
- EXISTING HOLE IN CONCRETE

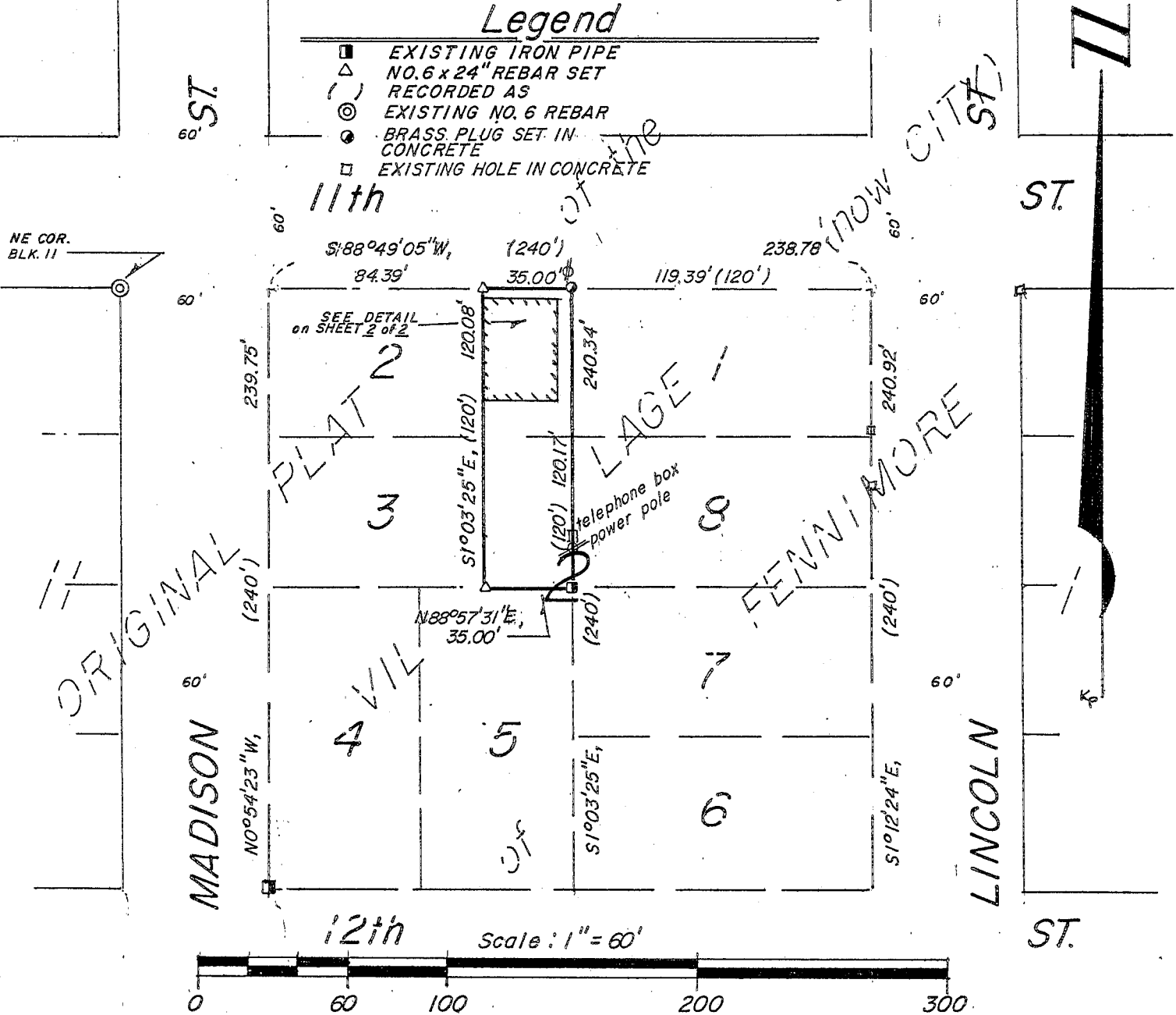

### DESCRIPTION:

The East 35 feet of Lots 2 and 3 of Block 2 of the Original Plat of the Village ( now City ) of Fennimore, being in the Southeast 1/4 of the Northwest 1/4 of Section 19, Town 6 North, Range 2 West, Grant County, Wisconsin.

### SURVEYOR'S CERTIFICATE

I, Bruce D. Bowden, Registered Wisconsin Land Surveyor - 1250, do hereby certify that I have surveyed, monumented and mapped the property described hereon in accordance with the instructions of Mr. Maynard Behnke, and that this map is a correct representation thereof to the best of my knowledge and belief.

*Bruce D. Bowden*

Jan 9, 1995

Bruce D. Bowden, RLS - 1250  
BOWDEN SURVEYING  
619 West Merrimac St.  
Dodgeville, WI 53533  
Phone(608) 935 - 5513

Date

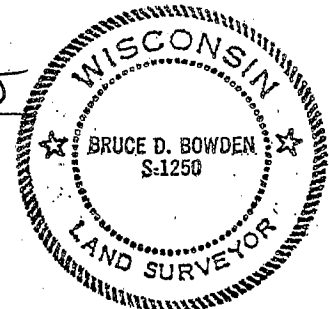

NOTE : Bearings are referenced to the East line of the Northwest 1/4 of Section 19, which is recorded as bearing S 1 03' 43" E.

# PLAT OF SURVEY for LANCASTER MEMORIAL

attn: MAYNARD BEHNKE

11 th. STREET

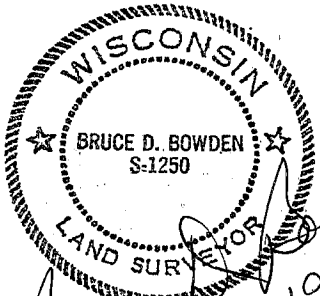
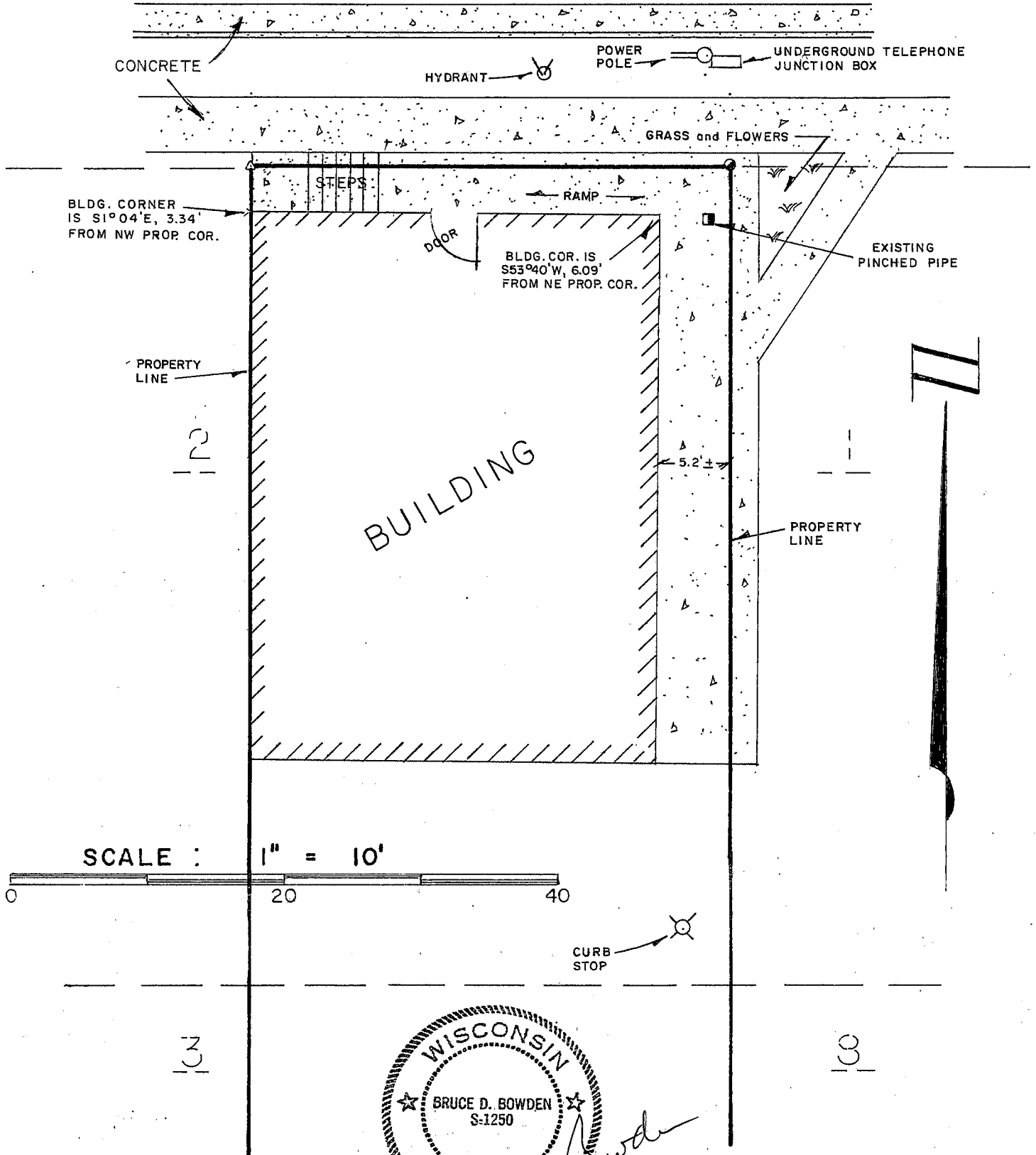

*Bruce D. Bowden*  
 Jan 9, 1995

**BOWDEN SURVEYING**  
 619 WEST MERRIMAC STREET  
 DODGEVILLE, WISC. 53533  
 PHONE (608) 935 - 5513

94106