

JAN 11 1995

PLAT OF SURVEY FOR MARION THOMAS

DESCRIPTION:

ALL THAT PART OF LOTS 12, 13 & 14, BLOCK 129, AND THE WEST ONE-HALF OF THE VACATED PORTION OF SIXTH STREET LYING EAST OF LOTS 12, 13 & 14 OF BLOCK 129 OF THE ORIGINAL PLAT OF THE VILLAGE OF MUSCODA, BEING LOCATED IN PART OF THE SOUTHWEST ONE-QUARTER OF THE NORTHEAST ONE-QUARTER OF SECTION 12, TOWNSHIP 8 NORTH, RANGE 1 WEST, VILLAGE OF MUSCODA, GRANT COUNTY, WISCONSIN.

SCALE: 1" = 60'

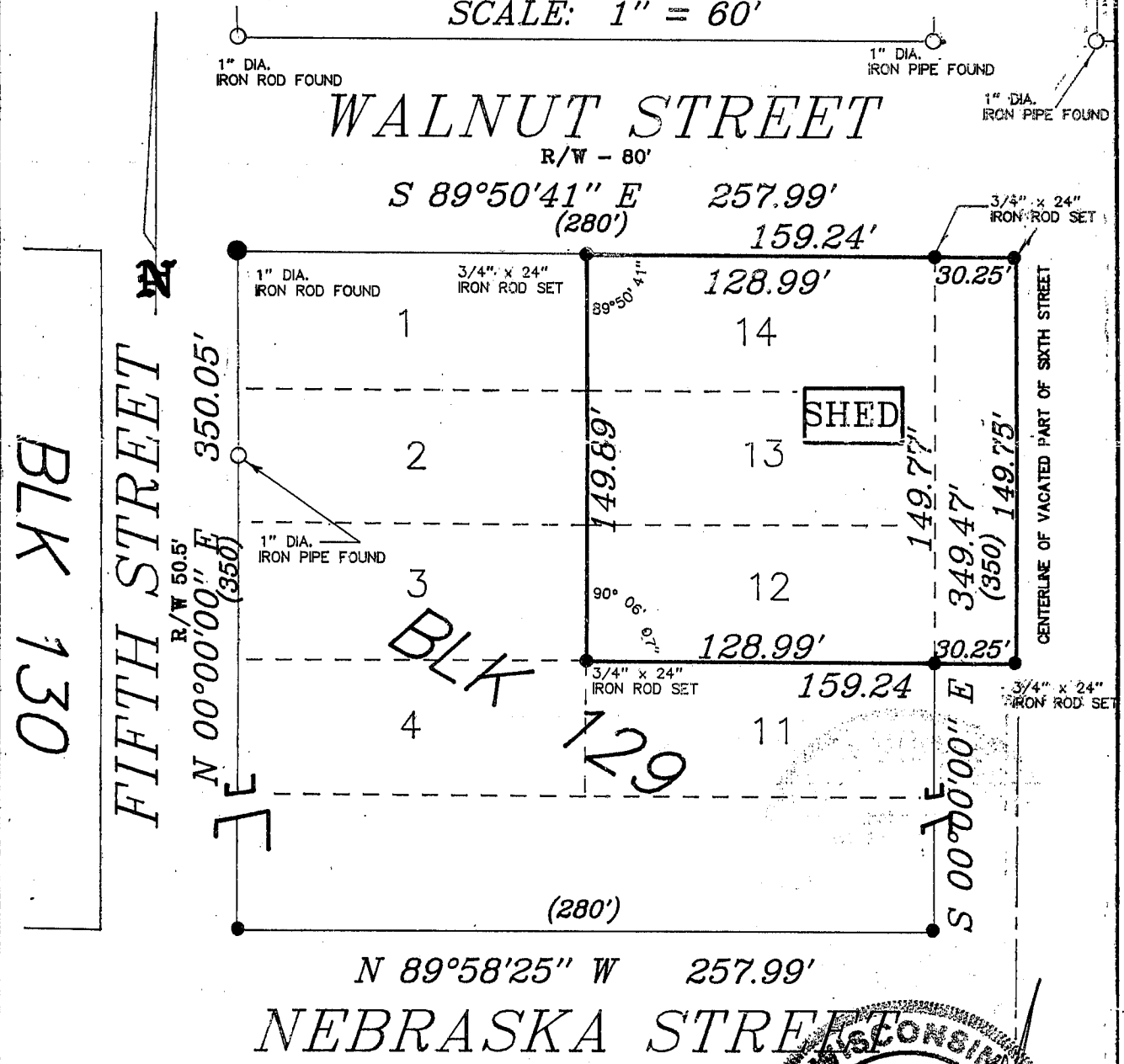

1" IRON ROD LOCATED
AT THE SW CORNER BLK 130

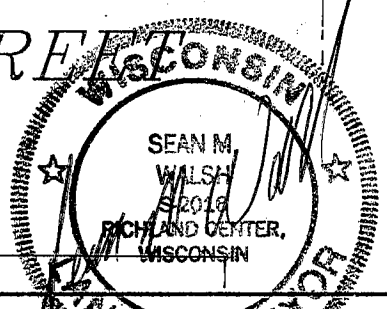

I HAVE SURVEYED THE PROPERTY DEPICTED HEREON AND THIS IS A CORRECT REPRESENTATION THEREOF AND SHOWS THE SIZE AND LOCATION OF THE PROPERTY, ITS EXTERIOR BOUNDARIES, THE LOCATION AND DIMENSIONS OF ALL STRUCTURES THEREON, FENCES, ROADWAYS, APPARENT EASEMENTS AND ANY VISIBLE ENCROACHMENTS, IF ANY

THIS SURVEY IS MADE FOR THE EXCLUSIVE USE OF THE PRESENT OWNERS OF THE PROPERTY, AND ALSO THOSE WHO PURCHASE, MORTGAGE OR GUARANTEE THE TITLE THEREOF, WITHIN ONE (1) YEAR HEREOF; AND AS TO THEM I HEREBY CERTIFY THAT SAID SURVEY AND THIS MAP WERE MADE IN ACCORDANCE WITH ACCEPTABLE PROFESSIONAL STANDARDS AND THE INFORMATION CONTAINED HEREON IS TO THE BEST OF MY KNOWLEDGE, INFORMATION AND BELIEF A TRUE REPRESENTATION THEREOF.

BENCHMARK SURVEYS,
OF SW. WIS., INC
8-19-94
P.O. BOX 486, RICHLAND CENTER, WIS. 53581
(608) 647-8533