

# PLAT OF SURVEY 118

GRANT COUNTY CLERK

DEC 30 1994

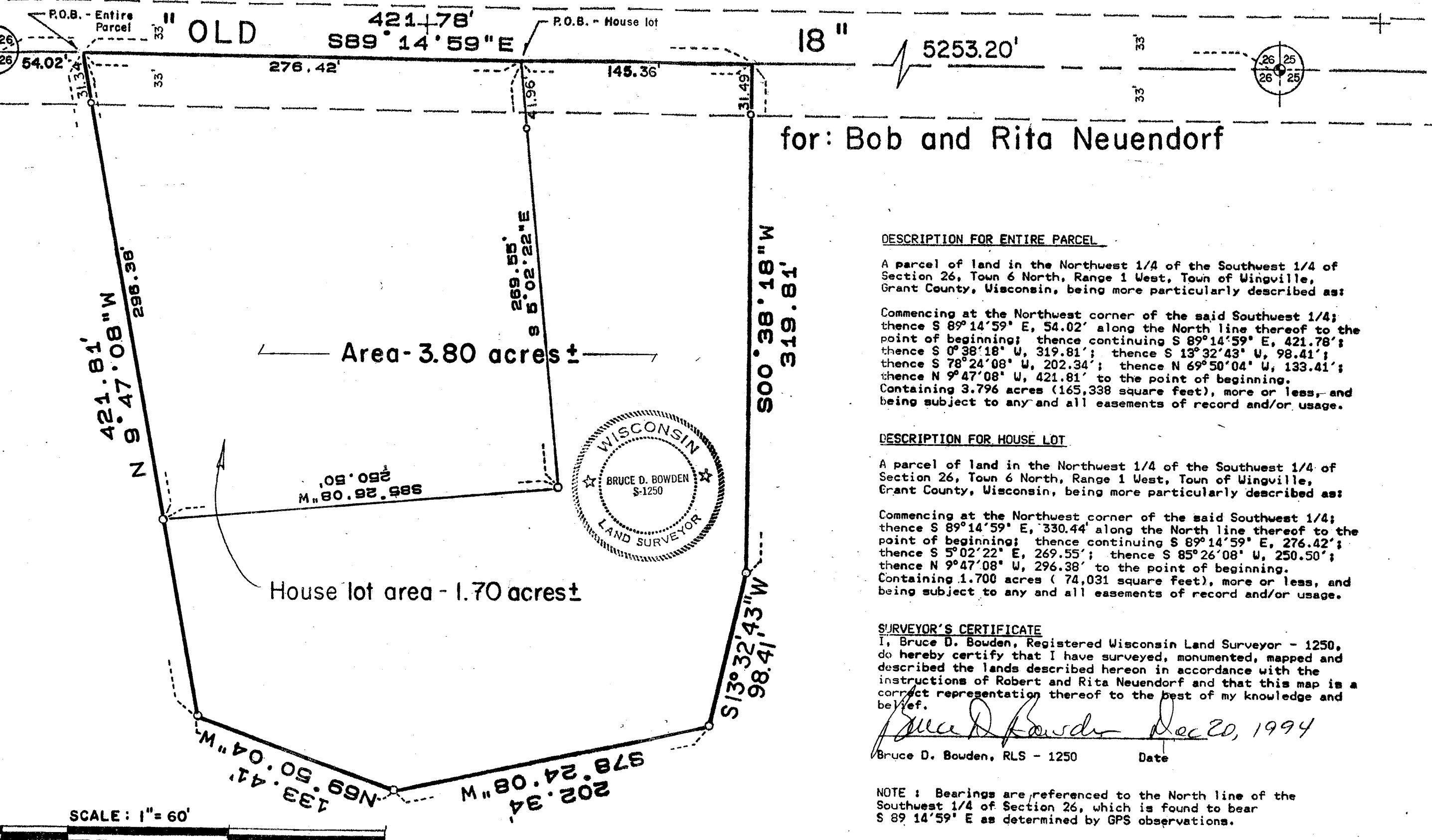

for: Bob and Rita Neuendorf

**DESCRIPTION FOR ENTIRE PARCEL**

A parcel of land in the Northwest 1/4 of the Southwest 1/4 of Section 26, Town 6 North, Range 1 West, Town of Wingville, Grant County, Wisconsin, being more particularly described as:

Commencing at the Northwest corner of the said Southwest 1/4; thence S 89° 14' 59" E, 54.02' along the North line thereof to the point of beginning; thence continuing S 89° 14' 59" E, 421.78'; thence S 0° 38' 18" W, 319.81'; thence S 13° 32' 43" W, 98.41'; thence S 78° 24' 08" W, 202.34'; thence N 69° 50' 04" W, 133.41'; thence N 9° 47' 08" W, 421.81' to the point of beginning. Containing 3.796 acres (165,338 square feet), more or less, and being subject to any and all easements of record and/or usage.

**DESCRIPTION FOR HOUSE LOT**

A parcel of land in the Northwest 1/4 of the Southwest 1/4 of Section 26, Town 6 North, Range 1 West, Town of Wingville, Grant County, Wisconsin, being more particularly described as:

Commencing at the Northwest corner of the said Southwest 1/4; thence S 89° 14' 59" E, 330.44' along the North line thereof to the point of beginning; thence continuing S 89° 14' 59" E, 276.42'; thence S 5° 02' 22" E, 269.55'; thence S 85° 26' 08" W, 250.50'; thence N 9° 47' 08" W, 296.38' to the point of beginning. Containing 1.700 acres ( 74,031 square feet), more or less, and being subject to any and all easements of record and/or usage.

**SURVEYOR'S CERTIFICATE**

I, Bruce D. Bowden, Registered Wisconsin Land Surveyor - 1250, do hereby certify that I have surveyed, monumented, mapped and described the lands described hereon in accordance with the instructions of Robert and Rita Neuendorf and that this map is a correct representation thereof to the best of my knowledge and belief.

*Bruce D. Bowden* Dec 20, 1994  
 Bruce D. Bowden, RLS - 1250                      Date

NOTE: Bearings are referenced to the North line of the Southwest 1/4 of Section 26, which is found to bear S 89° 14' 59" E as determined by GPS observations.

**LEGEND**

- ⊕ Existing aluminum monument
- 3/4"x24" rebar, 1.50 lbs./lineal foot
- Fence

SCALE: 1" = 60'

