

SURVEY PLAT & DESCRIPTION

FOR 5' CLEARANCE FROM THE BUILDING

- WILBERT HAAS -

DESCRIPTION OF PROPERTY TO PROVIDE A 5' CLEARANCE TO EXISTING BUILDING:

COMMENCING AT THE SE CORNER OF LOT 5, BLOCK A, PLAT OF THE TOWN OF ELLENBORD, GRANT COUNTY, WISCONSIN; THENCE N 89°28'58" W 57.07' ALONG THE SOUTH LINE OF SAID BLOCK A; THENCE S 02°01'35" W 66.02' TO THE POINT OF BEGINNING, SAID POINT BEING ON THE SOUTH LINE OF MAIN STREET; THENCE S 02°01'35" W 81.02'; THENCE S 66°07'34" W 3.57' TO A FOUND 1" IRON PIPE; THENCE N 00°19'18" W 82.50' TO THE SOUTH LINE OF MAIN STREET; THENCE S 89°28'58" E 6.59' ALONG THE SOUTH LINE OF MAIN STREET TO THE POINT OF BEGINNING, CONTAINING 402 S.F., MORE OR LESS. SURVEYOR'S CERTIFICATE: I, LARRY L. AUSTIN, REGISTERED WISCONSIN LAND SURVEYOR, DO HEREBY CERTIFY THAT THIS SURVEY, PLAT AND DESCRIPTION WERE PREPARED BY ME OR UNDER MY DIRECT SUPERVISION AT THE DIRECTION OF COLLEEN BARNETT, AND TO THE BEST OF MY KNOWLEDGE AND BELIEF, THIS MAP IS AN ACCURATE REPRESENTATION THEREOF.

Larry L. Austin
LARRY L. AUSTIN RLS 1903
LARRY AUSTIN ENGINEERING RT. 2, LANCASTER WI

9/18/94
DATE
PHONE (608) 723-6363

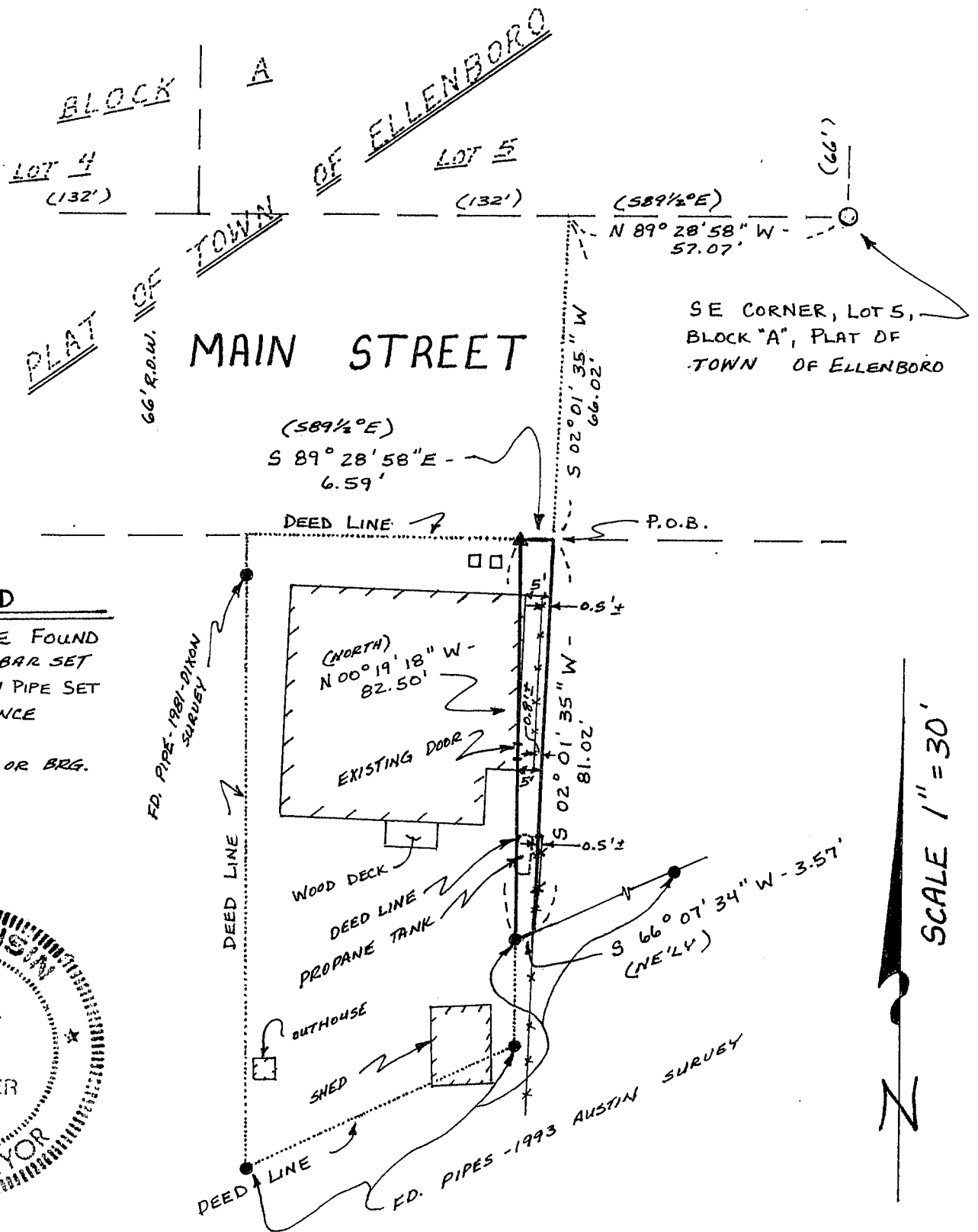

BEARING REFERENCE: PLAT BEARINGS REFERENCED TO THE SOUTH LINE OF BLOCK "A" : ASSUMED BRG: N 89°28'58" W.