

PLAT # DESCRIPTION

-LAND OCCUPIED BY EXISTING BLDG.-

OF A PARCEL OF LAND LOCATED ADJACENT TO AND SOUTHERLY OF THAT PROPERTY OWNED BY WILBERT HAAS IN SECTION 33, T 4 N, R 2 W OF THE 4TH P.M., GRANT COUNTY, WISCONSIN, SAID PARCEL BEING THAT LAND WHICH AN EXISTING BUILDING OCCUPIES, AND BEING MORE PARTICULARLY DESCRIBED AS FOLLOWS:

COMMENCING AT THE SE CORNER OF LOT 5, BLOCK "A", PLAT OF THE TOWN OF ELLENBORO, GRANT COUNTY, WISCONSIN; THENCE N 89° 28' 58" W 66.00'; THENCE S 00° 00' 00" E 66.00'; THENCE S 00° 19' 18" E 105.20'; THENCE S 66° 06' 27" W 5.88' TO AN EXISTING BUILDING AND THE POINT OF BEGINNING; THENCE S 00° 54' 13" E 4.38' ALONG SAID BUILDING TO THE SOUTHEAST CORNER THEREOF; THENCE S 89° 22' 41" W 10.22' ALONG SAID BUILDING; THENCE N 66° 06' 27" E 11.10' TO THE POINT OF BEGINNING, CONTAINING 22 S.F., MORE OR LESS, AND BEING SUBJECT TO ANY AND ALL EASEMENTS OF RECORD.

SURVEYOR'S CERTIFICATE: I, LARRY L. AUSTIN, REGISTERED WISCONSIN LAND SURVEYOR, DO HEREBY CERTIFY THAT THE ABOVE SURVEY, DESCRIPTION AND PLAT WERE PREPARED BY ME OR UNDER MY DIRECT PERSONAL SUPERVISION, AND TO THE BEST OF MY KNOWLEDGE AND BELIEF, THIS PLAT IS AN ACCURATE REPRESENTATION THEREOF.

Larry L. Austin
LARRY L. AUSTIN RLS 1903
RT. 2, LANCASTER, WI 53813

10/25/94
DATE
PHONE (608) 723-6363

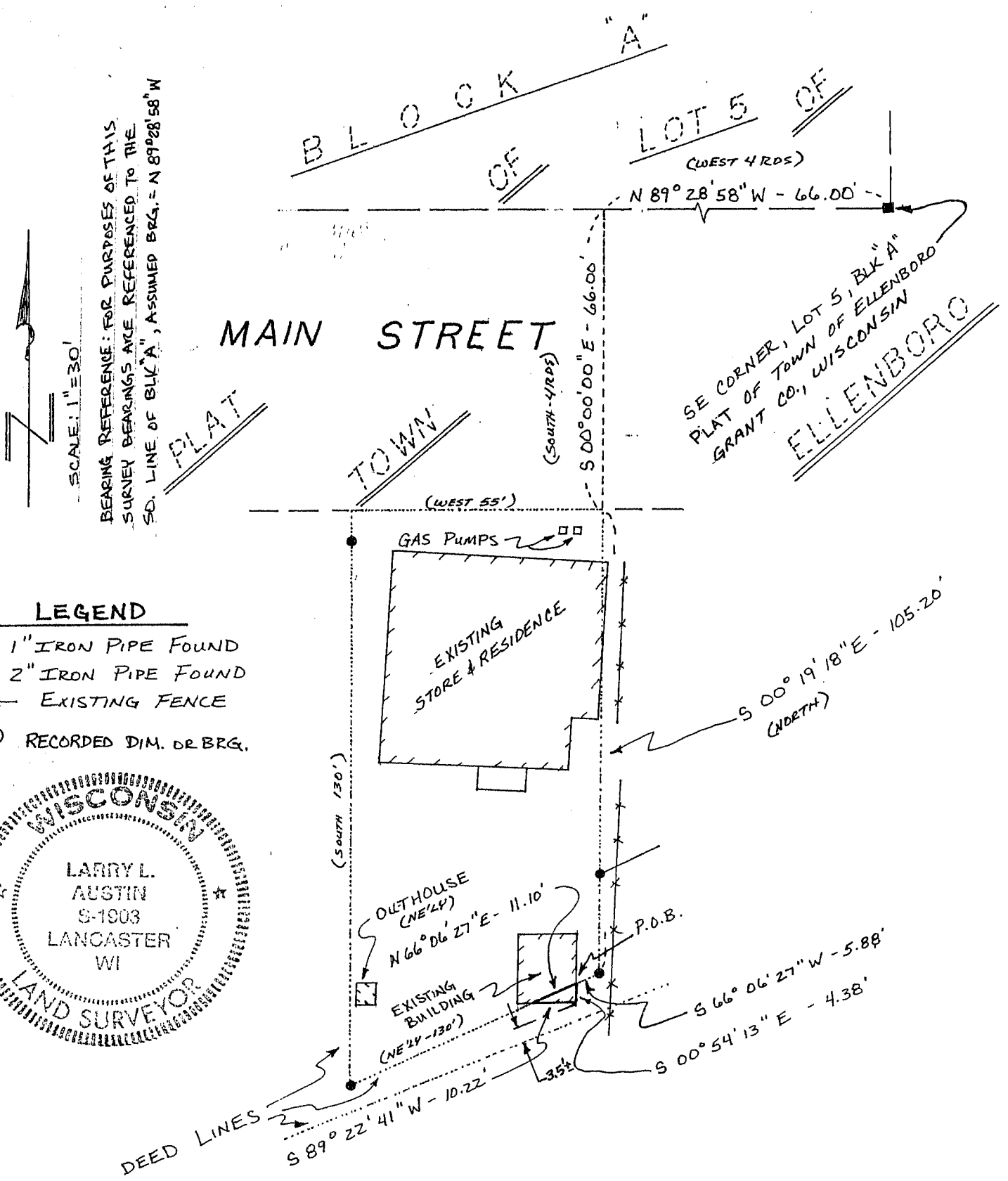

LEGEND

- 1" IRON PIPE FOUND
- 2" IRON PIPE FOUND
- *** EXISTING FENCE
- () RECORDED DIM. OR BRG.

