

REC'D OCT 18 1994

87

EASEMENT PREPARED FOR JIM OGDEN FOR FORCE MAIN

A 30' WIDE PARCEL OF LAND THE CENTER LINE OF WHICH IS DESCRIBED AS FOLLOWS:

COMMENCING AT THE SW CORNER OF LOT 8, BLOCK D, PLAN OF THE TOWN OF WASHBURN (NOW CALLED ARTHUR) LOCATED IN THE SW 1/4 OF THE SW 1/4 OF SECTION SECTION 1, T 4 N, R 1 W OF THE 4TH P.M., GRANT COUNTY, WISCONSIN; THENCE SOUTH 15' TO THE POINT OF BEGINNING;

THENCE WEST PARALLEL WITH THE SOUTH LINE OF LOTS 9 AND 10 OF SAID BLOCK 120', MORE OR LESS, TO A POINT 15' SOUTH OF THE SW CORNER OF LOT 10 OF SAID BLOCK D;

THENCE NW'LY ON A STRAIGHT LINE TO A POINT WHICH IS 30' EAST AND 163' SOUTH OF THE SW CORNER OF LOT 9, OF BLOCK B OF SAID PLAN OF WASHBURN, SAID POINT BEING THE TERMINUS POINT.

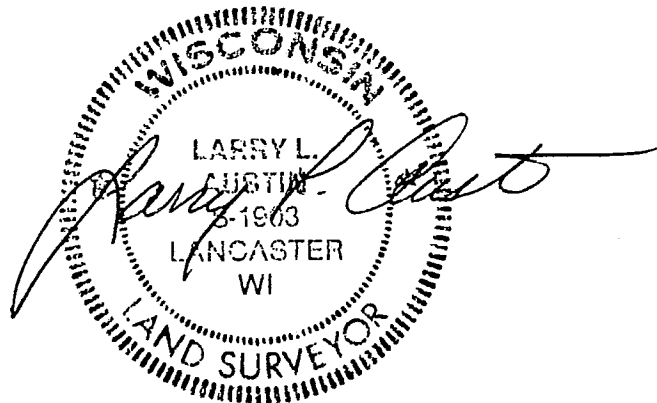

EXISTING GARAGE
ANDERSON PLOT PLAN

S.T.H. # 80

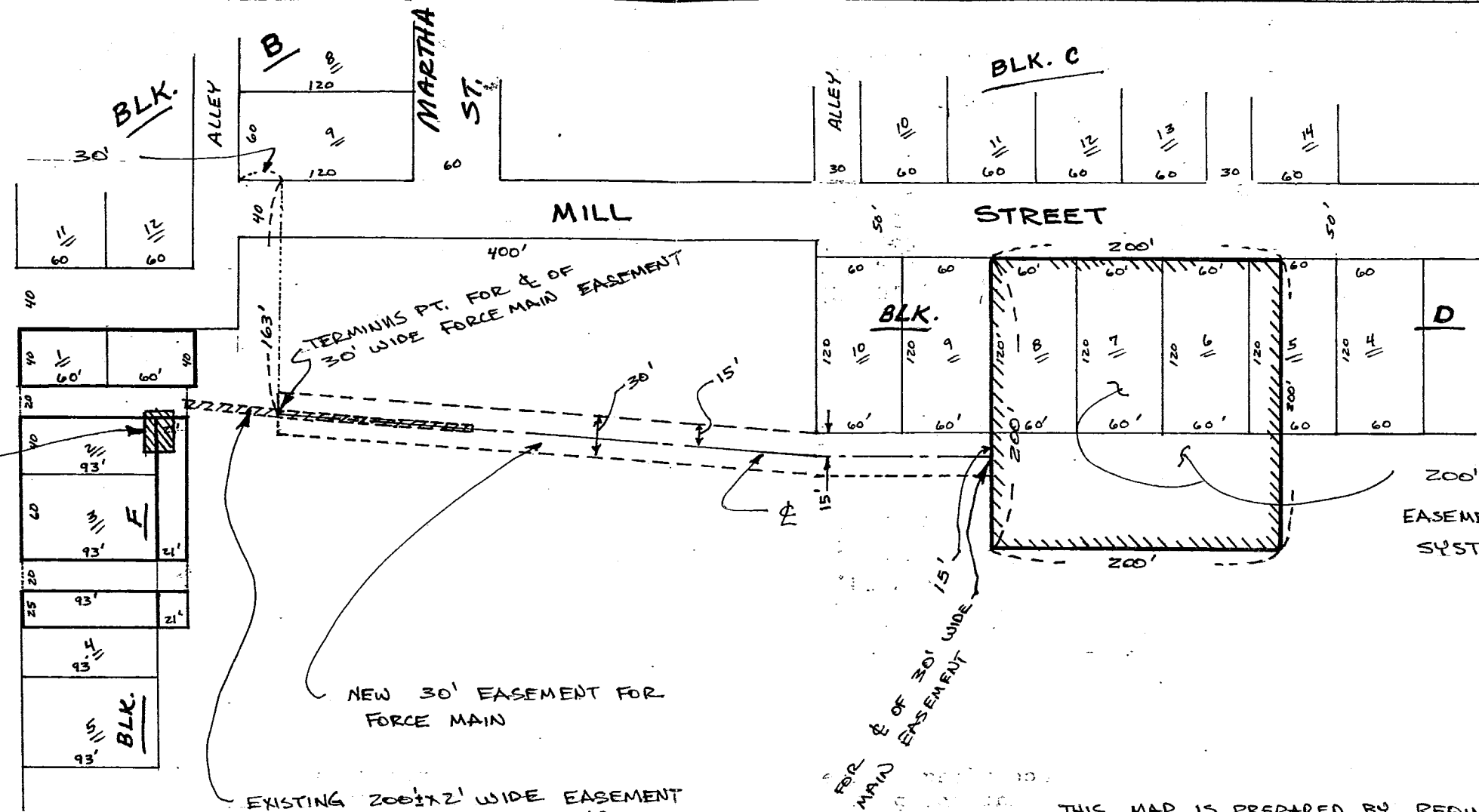
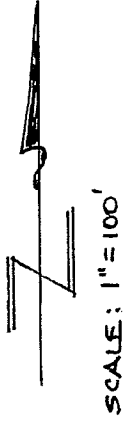

TERMINUS PT. FOR E OF 30' WIDE FORCE MAIN EASEMENT

NEW 30' EASEMENT FOR FORCE MAIN

EXISTING 200'x21' WIDE EASEMENT
RECORDED VOL 476 PAGE 495
GRANT CO. REGISTRY,
LANCASTER, WI.

P.O.B. FOR FORCE MAIN EASEMENT 15'

200' X 200' NEW EASEMENT FOR DISTRIBUTION SYSTEM.

THIS MAP IS PREPARED BY REQUEST OF
PETE PAGEL, PLUMBING BUREAU, DILHR,
STATE OF WISCONSIN.

EASEMENT DESCRIPTIONS FURNISHED FROM INFORMATION
FURNISHED BY JIM OGDEN. NO WARRANTY REGARDING
OWNERSHIP IS PROVIDED BY THIS MAP.

Rory S. Austin

EASEMENT MAP

FOR

ARTHUR TAVERN SEPTIC SYSTEM IMPROVEMTS.

LOCATED SW¹/₄, SW¹/₄ OF SEC 1, T4N, R1W OF 4TH P.M.
LIMA TWP., GRANT CO., WISC.
SHOWING PART OF THE "PLAN OF THE
TOWN OF WASHBURN" (NOW KNOWN AS "ARTHUR")