

PLAT OF SURVEY

-BENNETT'S '76 STATION
DDZIFB940ZPW

DESCRIPTION PROVIDED:

"LOT 4, LOT 5 AND THE SOUTH 1/2 OF LOT 3, BLOCK 27, ORIGINAL PLAT, CITY OF LANCASTER, GRANT COUNTY, WISCONSIN."

SURVEYOR'S CERTIFICATE: I, LARRY L. AUSTIN, REGISTERED WISCONSIN LAND SURVEYOR, DO HEREBY CERTIFY THAT THE ABOVE SURVEY, DESCRIPTION AND PLAT WERE PREPARED BY ME OR UNDER MY DIRECT SUPERVISION, PER THE INSTRUCTIONS OF DON BENNETT OF LANCASTER, AND TO THE BEST OF MY KNOWLEDGE AND BELIEF, THIS PLAT IS A TRUE REPRESENTATION THEREOF.

Larry L. Austin
LARRY L. AUSTIN RLS 1903
LARRY AUSTIN ENGINEERING
RT. 2
LANCASTER, WI. 53813
PHONE (608) 723-6363

8/15/94
DATE

BEARING REFERENCE: FOR PURPOSES OF THIS SURVEY, BEARINGS ARE REFERENCED TO THE SOUTH LINE OF BLOCK 27, WHICH IS ASSUMED TO BEAR S 89° 55' 10" W

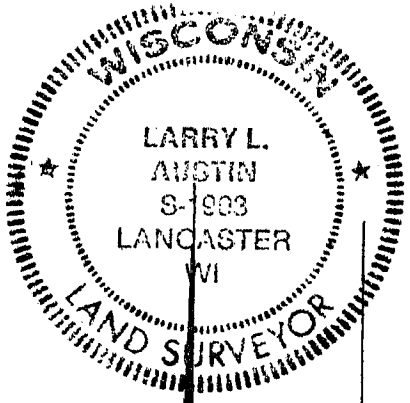

LEGEND

- ⊗ FD. CHISELED "X" IN CONC.
- X CHISELED "X" IN CONC.
- 3/4" X 24" RD SOLID BAR SET
- 1" I.D. X 24" IRON PIPE SET
- FD. 1 1/4" DIA. BAR

SCALE 1" = 50'

BLK 26

MADISON ST.

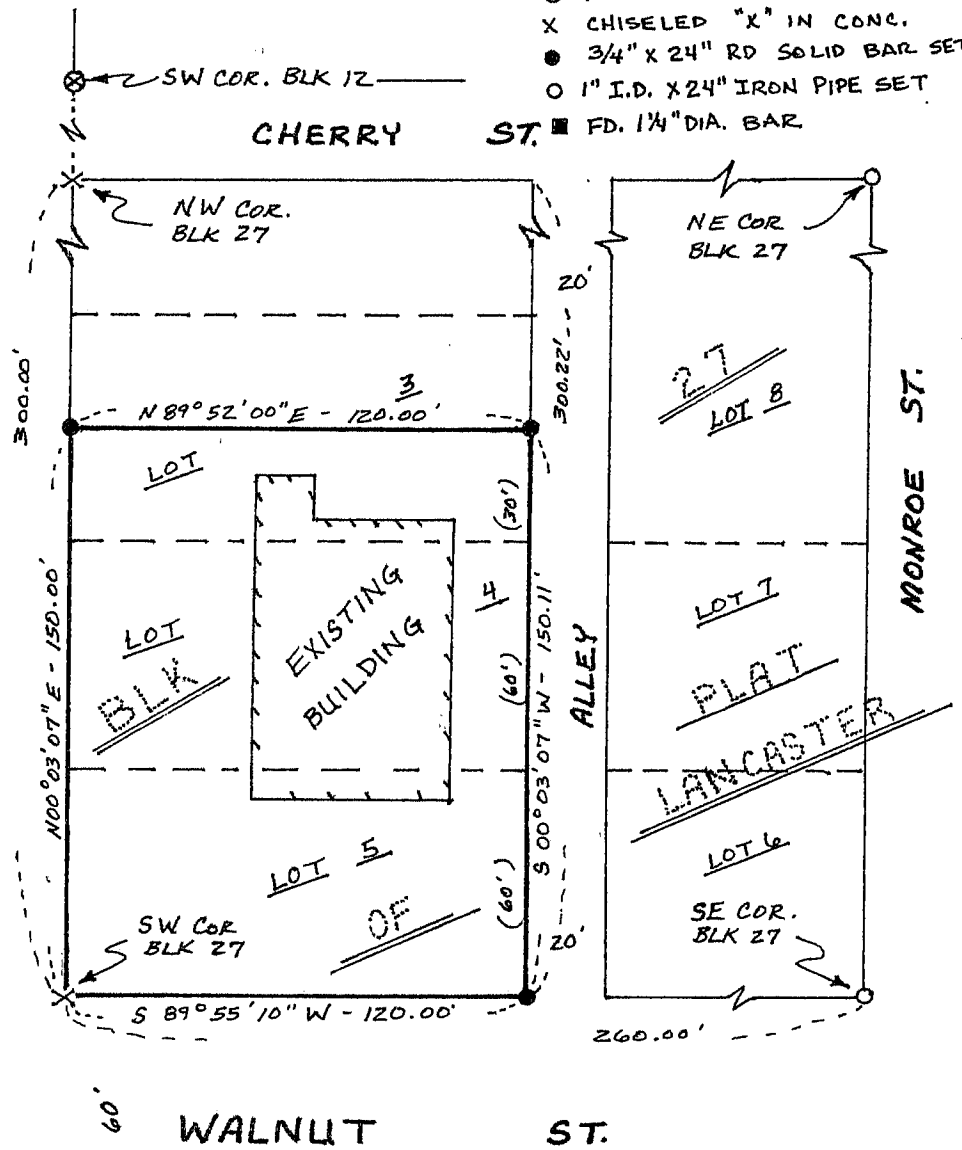

ORIGINAL CITY