

REC'D OCT 18 1994

84

PLAT OF SURVEY

- RAMSHAW
- DD 21 FB940Z PW6

DESCRIPTION PROVIDED:

"LOT 6 AND THE SOUTH 45 FEET OF LOT 7, BLOCK 27,
ORIGINAL PLAT, CITY OF LANCASTER, GRANT COUNTY, WISCONSIN."

SURVEYOR'S CERTIFICATE: I, LARRY L. AUSTIN, REGISTERED WISCONSIN
LAND SURVEYOR DO HEREBY CERTIFY THAT THE ABOVE SURVEY,
DESCRIPTION, AND PLAT WERE PREPARED BY ME OR UNDER MY DIRECT
SUPERVISION, IN ACCORDANCE WITH THE INSTRUCTIONS OF A CHARLES
RAMSHAW, AND TO THE BEST OF MY KNOWLEDGE AND BELIEF, THIS PLAT IS
AN ACCURATE REPRESENTATION THEREOF.

Larry L. Austin
LARRY L. AUSTIN RLS 1903
LARRY AUSTIN ENGINEERING
RT. 2
LANCASTER, WI 53813
PHONE (608) 723-6363

8/16/94
DATE

BEARING REFERENCE: FOR PURPOSES OF THIS SURVEY BEARINGS ARE
REFERENCED TO THE SOUTH LINE OF BLOCK 27, WHICH IS
ASSUMED TO BEAR S 89°55'10" W

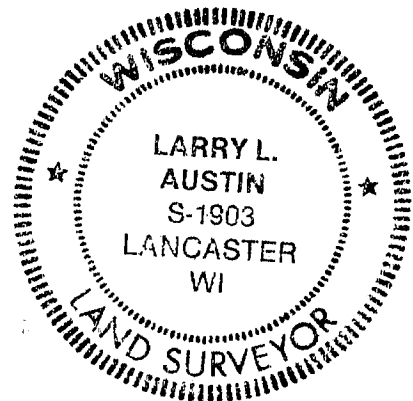

LEGEND

- X CHISELD "X" IN CONC. FD.
- FD 3/4" BAR.
- △ PK NAIL SET IN ASPHALT
- 1" I.D. X 24" IRON PIPE SET
- ▲ FD. 1" IRON PIPE
- () REC. DIMENSIONS

CHERRY ST. 60'

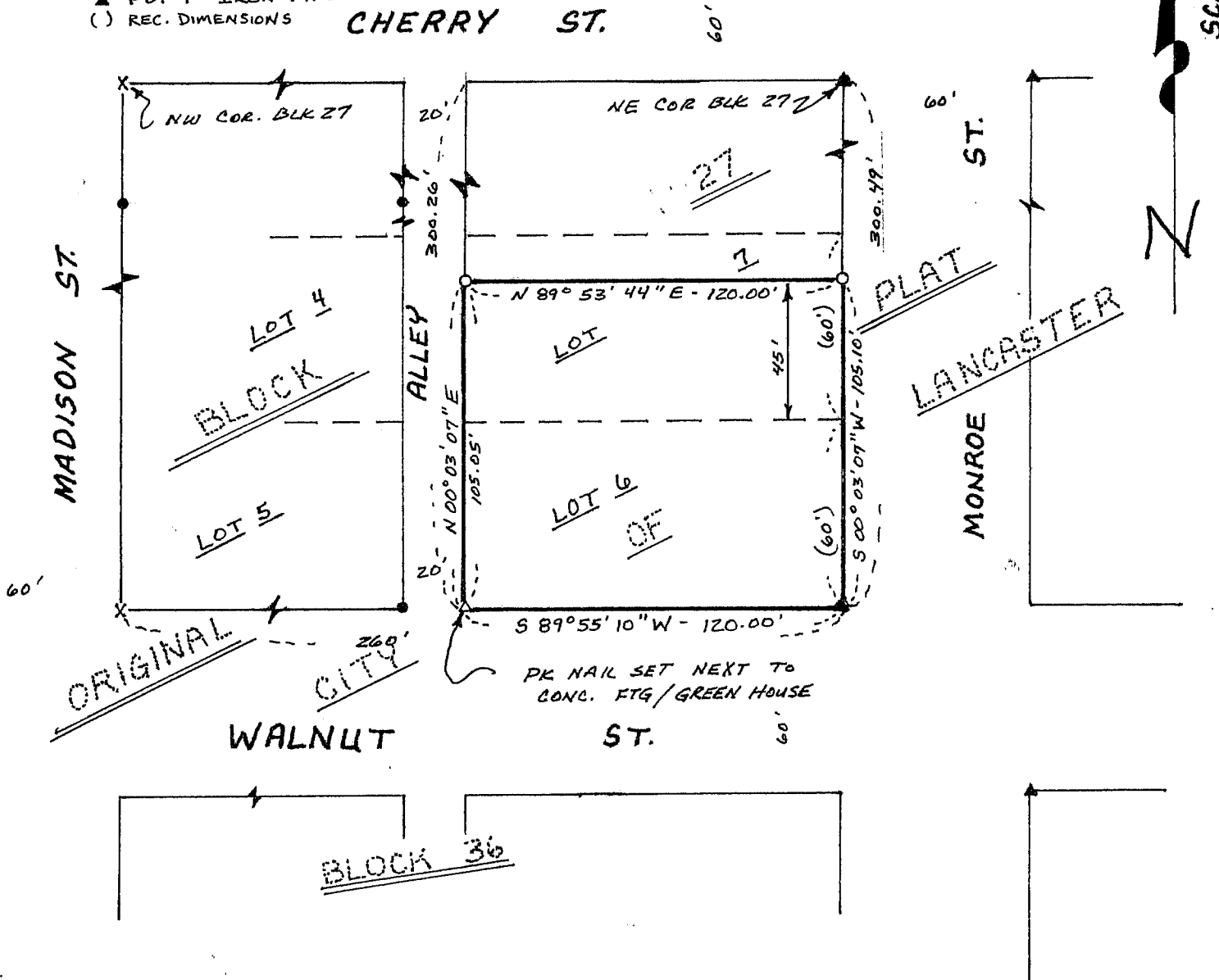

SCALE 1" = 50'

PK NAIL SET NEXT TO
CONC. FTG/GREEN HOUSE

BLOCK 36