

69

MORTGAGE INSPECTION for LEOLA SKAIFE

SEP 12 1993

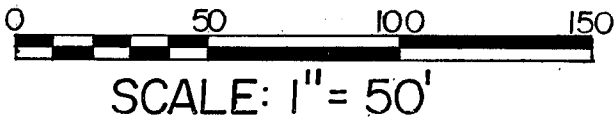
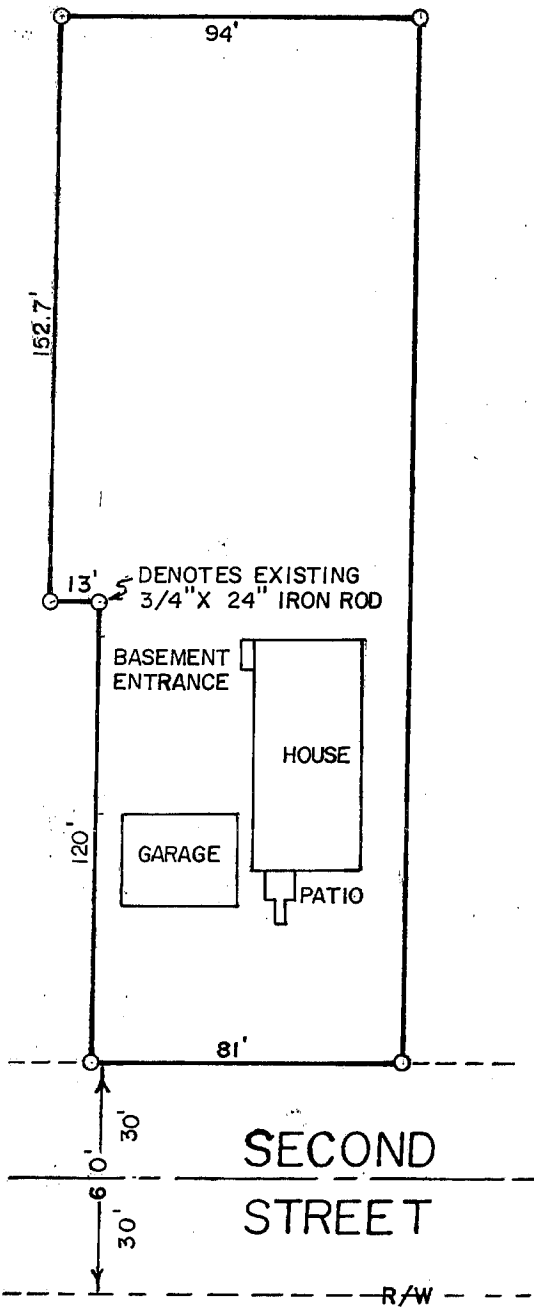

Bruce D. Bowden RLS - 1250
 BOWDEN SURVEYING
 619 W. Merrimac St., Dodgeville, WI 53533

Bruce D. Bowden

Dated this 9th day of September, 1994

I, Bruce D. Bowden, Registered Land Surveyor S-1250, do hereby certify that I have inspected the above described property and that I have mapped the property according to the official records, and that I have mapped the locations of all visible structures, principal buildings, roadways, apparent easements and visible encroachments, if any. This mortgage inspection has been prepared in accordance with the requirements of Midwest Title Corporation, and under an agreement between Bowden Surveying and Midwest Title Corporation, which excludes this mortgage inspection from all the requirements of Section AE 7, per Section AE 7.01(2), Wisconsin Administrative Code, and therefore, this mortgage inspection may not comply with all of the requirements of Section AE 7. This mortgage inspection is made for the exclusive use of the present owners of the property and also those who purchase, mortgage or guarantee the title thereto within one year from the date hereof, and as to them we certify the accuracy of said mortgage inspection as shown.

DESCRIPTION
CERTIFICATE

The South 94' of Lot 2 of Block 4 of the Map of Preston, excepting therefrom the South 13' of the East 120' of said Lot 2, being located in the Southeast 1/4 of the Southeast 1/4 of Section 24, Town 6 North, Range 2 West, Village of Preston, Grant County, Wisconsin.

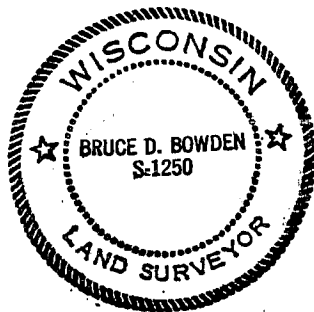

BOWDEN SURVEYING
 619 West Merrimac Street
 Dodgeville, WI 53533
 (608) 935-5513