

JUL 18 1994  
AUG

# TOPOGRAPHIC SURVEY

FOR: R.E. BLATERT & ASSOCIATES, INC.

BEING PART OF SW 1/4 OF THE SW 1/4 OF SECTION 17, AND PART OF THE SE 1/4 OF THE SE 1/4 OF SECTION 18, ALL IN T8N, R2W, GRANT COUNTY, WISCONSIN

TABLE OF BENCHMARKS (ASSUMED DATUM)

NO.	LOCATION & DESCRIPTION	ELEV.
1	3/4" REBAR AT PROPERTY CORNER	97.72
2	RIM OF 2" IRON PIPE AT SECTION CORNER	120.18
3	1/2" IRON PIPE FOUND	120.18
4	3/4" REBAR FOUND AT PROPERTY CORNER	105.84
5	RIM OF 1" IRON PIPE FOUND	110.41

**SURVEYOR'S CERTIFICATE**  
I hereby certify that I have made a survey according to the description and/or instructions furnished me and that the plat drawn is a correct representation of that survey to the best of my knowledge and belief.

*Laurence E. Schmit 04/17/92*  
Laurence E. Schmit RLS No. S-1312



- LEGEND:**
- RAILROAD TRACKS
  - MONITORING WELL
  - REBAR FOUND
  - IRON PIPE FOUND
  - POWER POLE
  - FENCE
  - RECORDED AS
  - NO MONUMENT PLACED OR FOUND

**OFFICE DATA:**

JOB I.D. 92S-49
SURVEY CREW: ML, GV
FIELD BOOK NO.: 92-2
DWG. STORED: VERS 10 #
DRAWN BY: LES
DRAWING NO.: 92049BL OF 1
DATA FILE NO.: IBM DATA 92-1

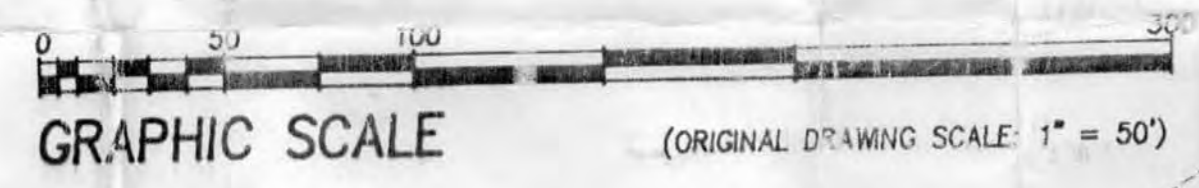

NOTE: THE ENTIRE SITE IS COVERED WITH DENSE YOUNG WOODS AND BRUSH 15' TO 20' HIGH WITH SCATTERED MATURE TREES

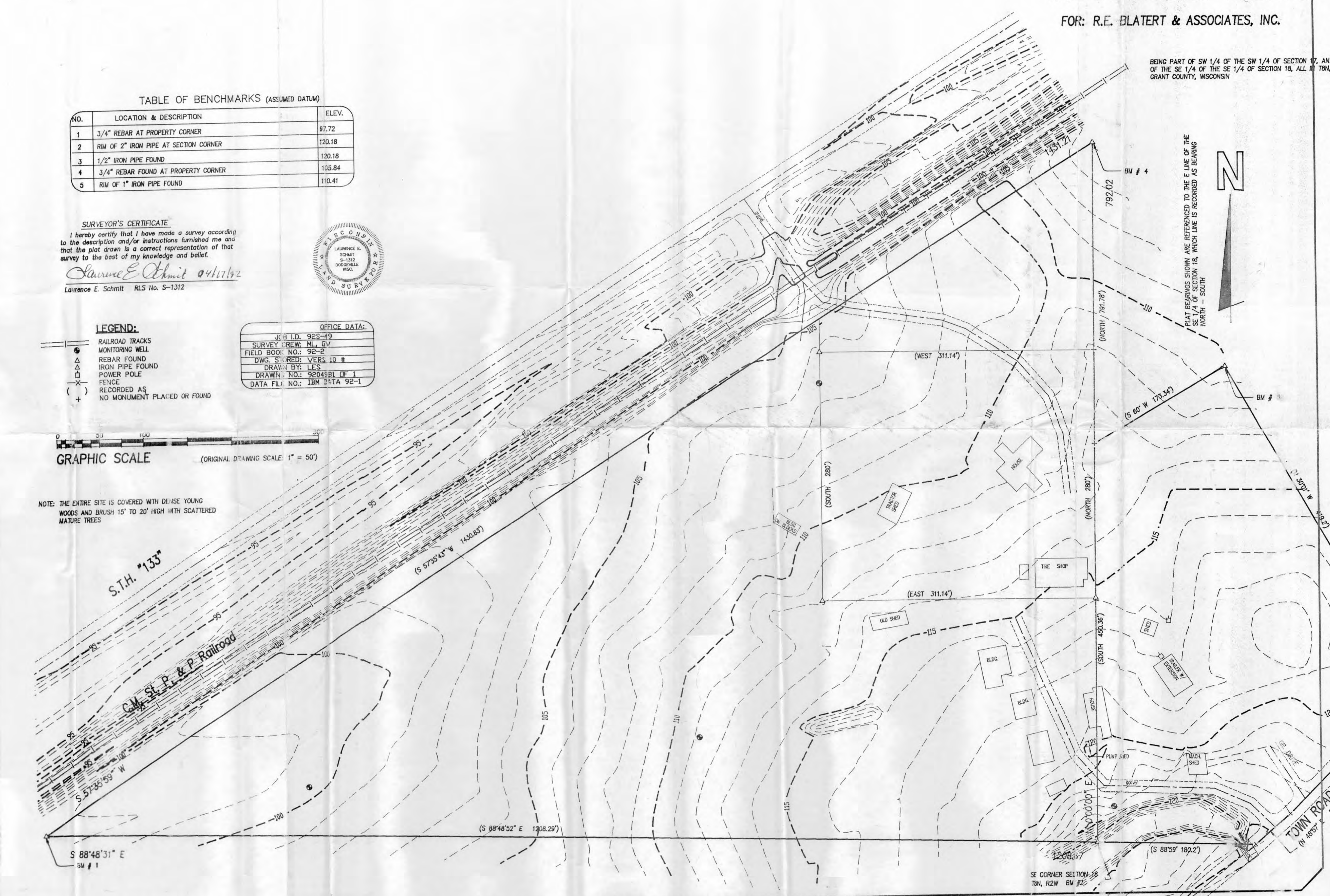

**REVISIONS**

NO.	DATE	DESCRIPTION

**SCHMIT ENGINEERING AND SURVEYING**  
200 S. IOWA STREET  
DODGEVILLE, WI. 53533  
(608) 935-2721

DWG. NO.	DATE	SCALE

SHEET TITLE  
PROJECT

SHEET

92S-49  
RE Blatert Assoc.  
Togo - 17-8-2 W  
Bla/c/bel