

SURVEY PLAT

- SUE PENNEKAMP

49

DESCRIPTION PROVIDED:

"LOTS ONE (1) AND TWO (2) IN BLOCK FOUR (4) OF LATHROP'S ADDITION TO THE VILLAGE OF STITZER, GRANT COUNTY, WISCONSIN, ACCORDING TO THE RECORDED MAP OR PLAT THEREOF."

SURVEYOR'S CERTIFICATE: I, LARRY L. AUSTIN, REGISTERED WISCONSIN LAND SURVEYOR DO HEREBY CERTIFY THAT THE ABOVE SURVEY, DESCRIPTION, AND PLAT WERE PREPARED BY ME OR UNDER MY DIRECT SUPERVISION, IN ACCORDANCE WITH THE INSTRUCTIONS OF SUE PENNEKAMP, AND TO THE BEST OF MY KNOWLEDGE AND BELIEF, THIS PLAT IS AN ACCURATE REPRESENTATION THEREOF.

Larry L. Austin
 LARRY L. AUSTIN RLS 1903
 LARRY AUSTIN ENGINEERING
 RT. 2
 LANCASTER, WI 53813
 PHONE (608) 723-6363

8/2/94
 DATE

BEARING REFERENCE: FOR PURPOSES OF THIS SURVEY BEARINGS ARE REFERENCED TO THE SOUTH LINE OF BLOCK 4, LATHROP'S ADDITION, WHICH IS ASSUMED TO BEAR N 89° 03' 00" W

LEGEND

- 1" x 24" IRON PIPE SET
- 3/4" IRON BAR FOUND
- FLOW BLADE FOUND

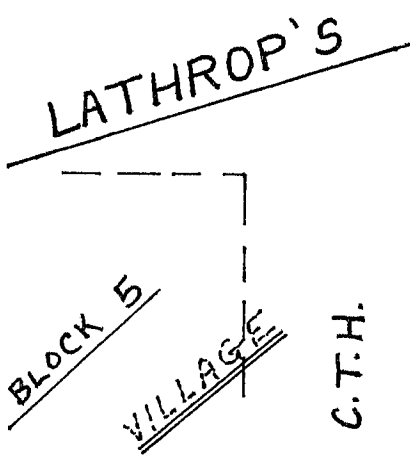
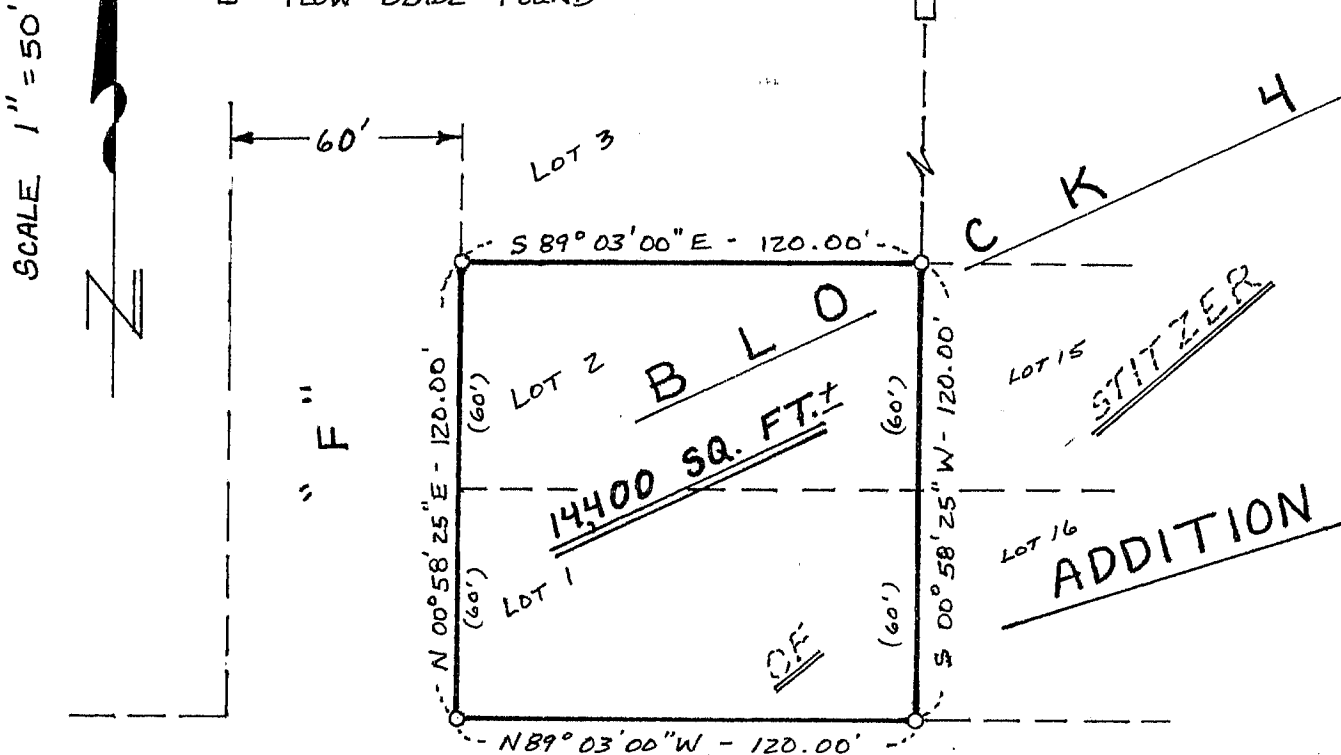

LATHROP STREET

