

AUG 10 1994

# PLAT of SURVEY

for: Nelson J. Huske

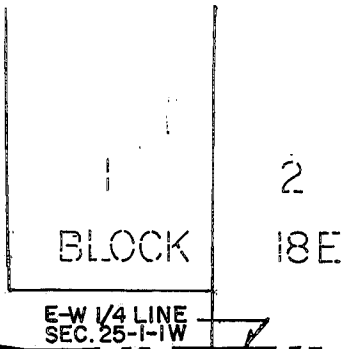
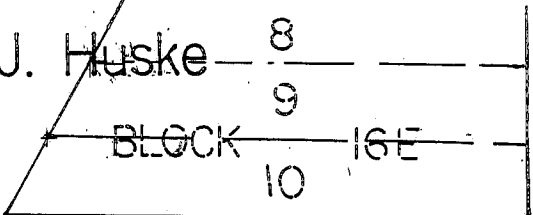

0.08 Acres  
 3504 Sq.Ft.

S 1°45'45" E 17.70'

N 82°56'17" W

254.17'

E-W 1/4 LINE  
 SEC. 25-1-1W

0.27 Acres  
 11654 Sq.Ft.

S PERCIVAL (Main St.) D.K.D.

N 89°15'15" W

147.15'

0.63 Acres ±  
 27,409 sq.ft.

KRUSER

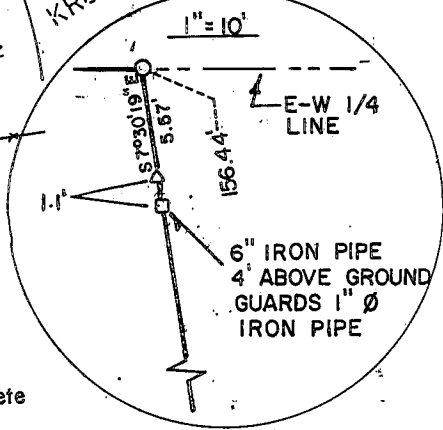

13th ST.

### LEGEND

- Existing No. 6 rebar
- △ Existing Iron Pipe
- No. 6x24" rebar set
- 6" Pipe (Post) in concrete
- Fence

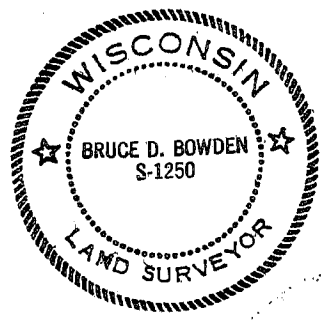

### DESCRIPTION

Those parts of the Northwest 1/4 of the Southeast 1/4 and of the Southwest 1/4 of the Northeast 1/4 of Section 25, Town 1 North, Range 1 West, Village of Hazel Green, Grant County, Wisc., described as: Beginning at the Northeast corner of Lot 4 of Block 2E of the Plat of Lower Hazel Green; thence S 34°13'18"E, 17.35' to the #6 rebar at the fence corner; thence N 80°08'09"E, 165.20' to a 1" pipe; thence N 7°30'19"W, 156.44' to a #6 rebar on the East-West 1/4 line of Section 25; thence N 82°56'17"W, 254.17' to a 6" pipe set in concrete; thence S 1°45'45"E, 17.70' to a #6 rebar at the Northeast corner of Lot 2 of Block 3E of Lower Hazel Green; thence S 12°42'47"E, 160.01' to a #6 rebar at the Southwest corner of Lot 3 of said Block 3E; thence N 77°17'23"E, 67.25' to a #6 rebar at the Southeast corner of said Block 3E; thence S 1°39'20"W, 41.34' to the Point of Beginning. Containing 0.98 acres (42,567 sq.ft.), more or less, and being subject to any and all easements and Rights-of-Way of record and/or usage.

### SURVEYOR'S CERTIFICATE

I, Bruce D. Bowden, Registered Wisconsin Land Surveyor - 1250, do hereby certify that I have surveyed, monumented and mapped the property described hereon in accordance with the instructions of Nelson J. Huske, and that this map is a correct representation thereof to the best of my knowledge and belief.

*Bruce D. Bowden* August 8, 1994

Bruce D. Bowden, RLS - 1250  
 BOWDEN SURVEYING

Date

BOWDEN SURVEYING  
 619 WEST MERRIMAC ST.  
 DODGEVILLE, WI. 53533  
 PHONE (608)-935-5513

