

PLAT of SURVEY

for: CARLA OGERT

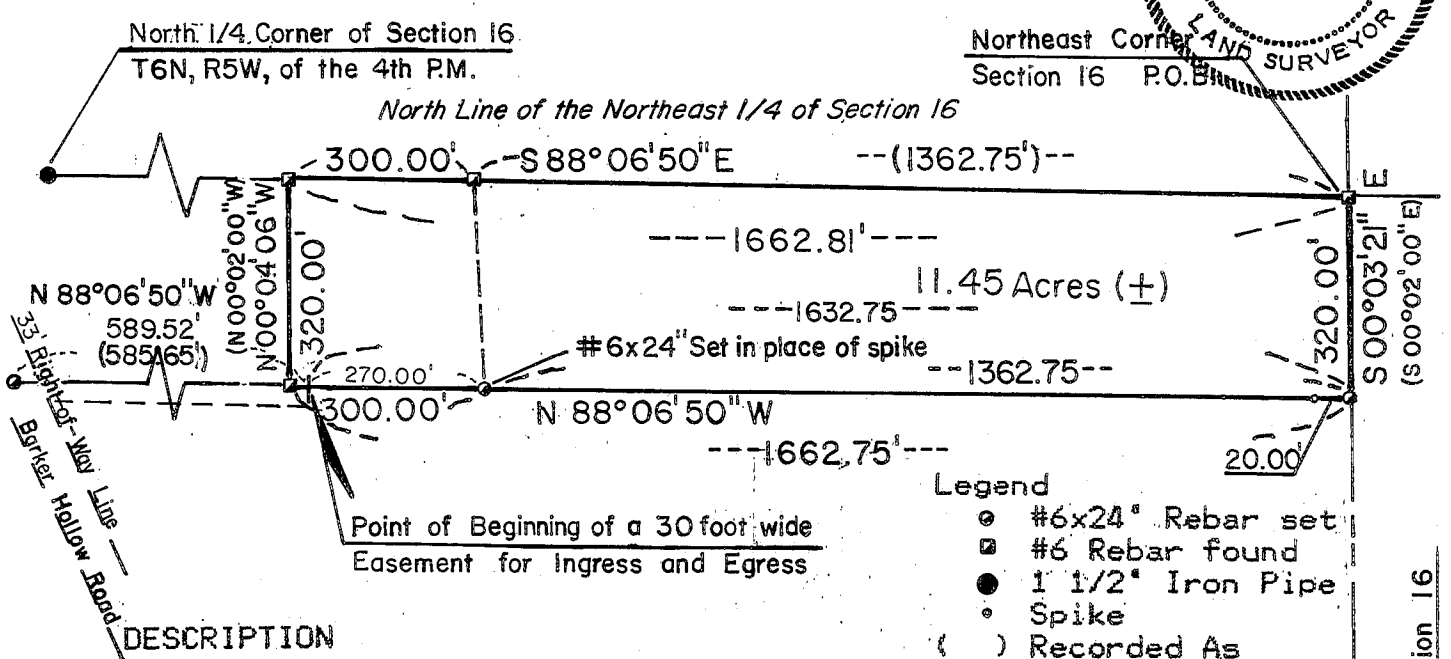
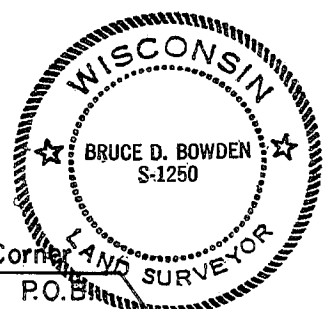

DESCRIPTION

A parcel of land in the North 1/2 of the Northeast 1/4 of Section 16, Town 6 North, Range 5 West, Millville Township, Grant County, Wisconsin, being more particularly described as:

Beginning at the Northeast corner of said Section 16; thence S 0°03'21"E., along the East line there of, 320.00 feet; thence N 88°06'50"W, 1662.75 feet; thence N 00°04'06"W, 320.00 feet to a point on the North line of the Northeast 1/4 of said Section 16; thence S 88°06' 50' E, 1662.75 feet to the Point of Beginning, said tract containing 498,825 square feet (11.45 acres), more or less, subject to any and all recorded easements and right-of-ways.

Including a 30 foot wide easement for ingress and egress, the Northerly line of which is more particularly described as follows: Commencing at the Northeast corner of Section 16, Township 6 North, Range 5 West of the Fourth Principal Meridian; thence S 00°03'21" E, along the East line there of, 320.00 feet; thence N 88°06'50" W, 1632.75 feet to the Point of Beginning of said easement; thence continuing N 88°06'50" W, 589.52 feet to a point on the Northeasterly right-of-way line of Barker Hollow Road said point being the Point of Terminus of aforesaid easement.

Note: For the purposes of this survey the North line of the Northeast 1/4 of Section 16 Township 6 North, Range 5 West of the Fourth Principal Meridian is recorded as bearing S 88°06'50" E.

SURVEYOR'S CERTIFICATE

I, Bruce D. Bowden, Registered Wisconsin Land Surveyor - 1250, do hereby certify that I have surveyed, monumented and mapped the property described hereon in accordance with the instructions of Carla Ogert, and that this map is a correct representation thereof to the best of my knowledge and belief.

Bruce D. Bowden *July 27, 1994*
 Bruce D. Bowden, RLS - 1250 Date

BOWDEN SURVEYING
 619 W. Merrimac St.
 Dodgeville, WI 53533
 Phone (608) 935 - 5513

SCALE: 1" = 300'