

PLAT OF SURVEY

for: Mike Stohlmeyer

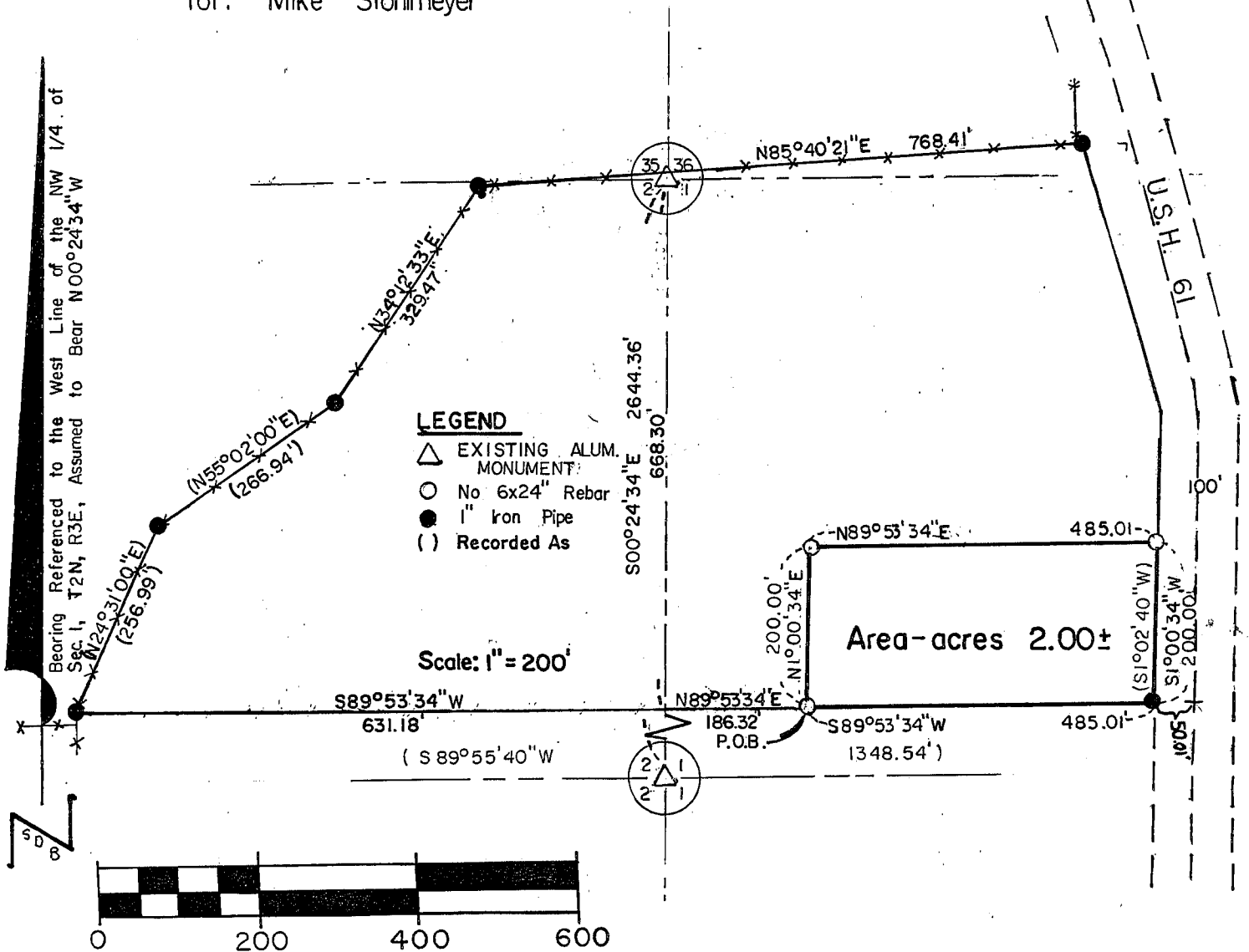

DESCRIPTION

That part of the Northwest 1/4 of the Northwest 1/4 of Section 1, Town 2 North, Range 3 West, Potosi Township, Grant County, Wisconsin, described as: Commencing at the Northwest corner of said Section 1; thence S 0° 24' 34" E, 668.30 feet; thence N 89° 53' 34" E, 186.32 feet to the Point of Beginning; thence N 1° 00' 34" E, 200.00 feet; thence N 89° 53' 34" E, 485.01 feet to the West right-of-way line of U.S.H. 61; thence S 1° 00' 34" W, 200.00 feet; thence S 89° 53' 34" E, 485.01 feet to the Point of Beginning, containing 2.00 acres, more or less, and being subject to any and all easements of record and/or usage.

SURVEYOR'S CERTIFICATE

I, Bruce D. Bowden, Registered Wisconsin Land Surveyor - 1250, do hereby certify that I have surveyed, monumented and mapped the property described hereon in accordance with the instructions of Mike Stohlmeyer, and that this map is a correct representation thereof to the best of my knowledge and belief.

Bruce D. Bowden July 27, 1994
 Bruce D. Bowden, RLS - 1250 Date

BOWDEN SURVEYING
 619 W. MERRIMAC STREET
 DODGEVILLE WI. 53533
 PHONE: (608)-935-5513

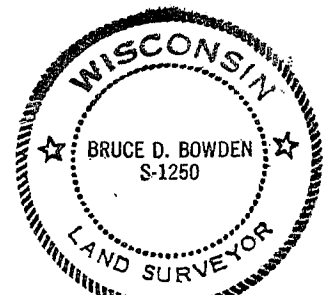

Revised Sept. 9, 1994 due to error for township number. BDB

PLAT OF SURVEY JUL 28 1994

for: Mike Stohlmeyer

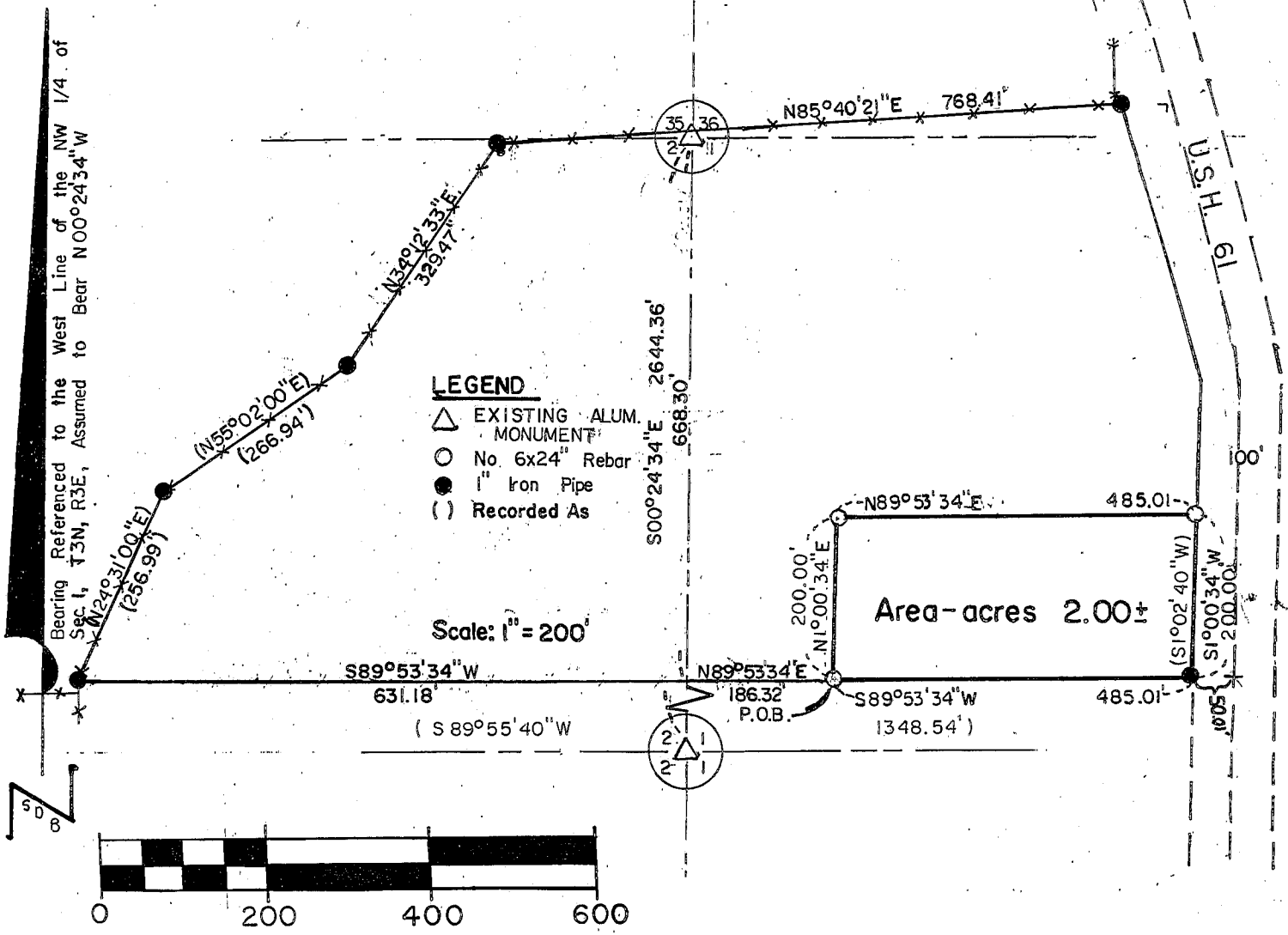

DESCRIPTION

That part of the Northwest 1/4 of the Northwest 1/4 of Section 1, Town 3 North, Range 3 West, Potosi Township, Grant County, Wisconsin, described as: Commencing at the Northwest corner of said Section 1; thence S 0°24'34" E, 668.30 feet; thence N 89°53'34" E, 186.32 feet to the Point of Beginning; thence N 1°00'34" E, 200.00 feet; thence N 89°53'34" E, 485.01 feet to the West right-of-way line of U.S.H. '61'; thence S 1°00'34" W, 200.00 feet; thence S 89°53'34" E, 485.01 feet to the Point of Beginning, containing 2.00 acres, more or less, and being subject to any and all easements of record and/or usage.

SURVEYOR'S CERTIFICATE

I, Bruce D. Bowden, Registered Wisconsin Land Surveyor - 1250, do hereby certify that I have surveyed, monumented and mapped the property described hereon in accordance with the instructions of Mike Stohlmeyer, and that this map is a correct representation thereof to the best of my knowledge and belief.

Bruce D. Bowden July 27, 1994
 Bruce D. Bowden, RLS - 1250 Date

BOWDEN SURVEYING
 619 W. MERRIMAC STREET
 DODGEVILLE WI. 53533
 PHONE: (608)-935-5513

