

40
 REGISTERED
 JUL 28 1994

PLAT 349.75 of SURVEY

for: MRS. HAROLD ZIMPLE

ELEVENTH STREET

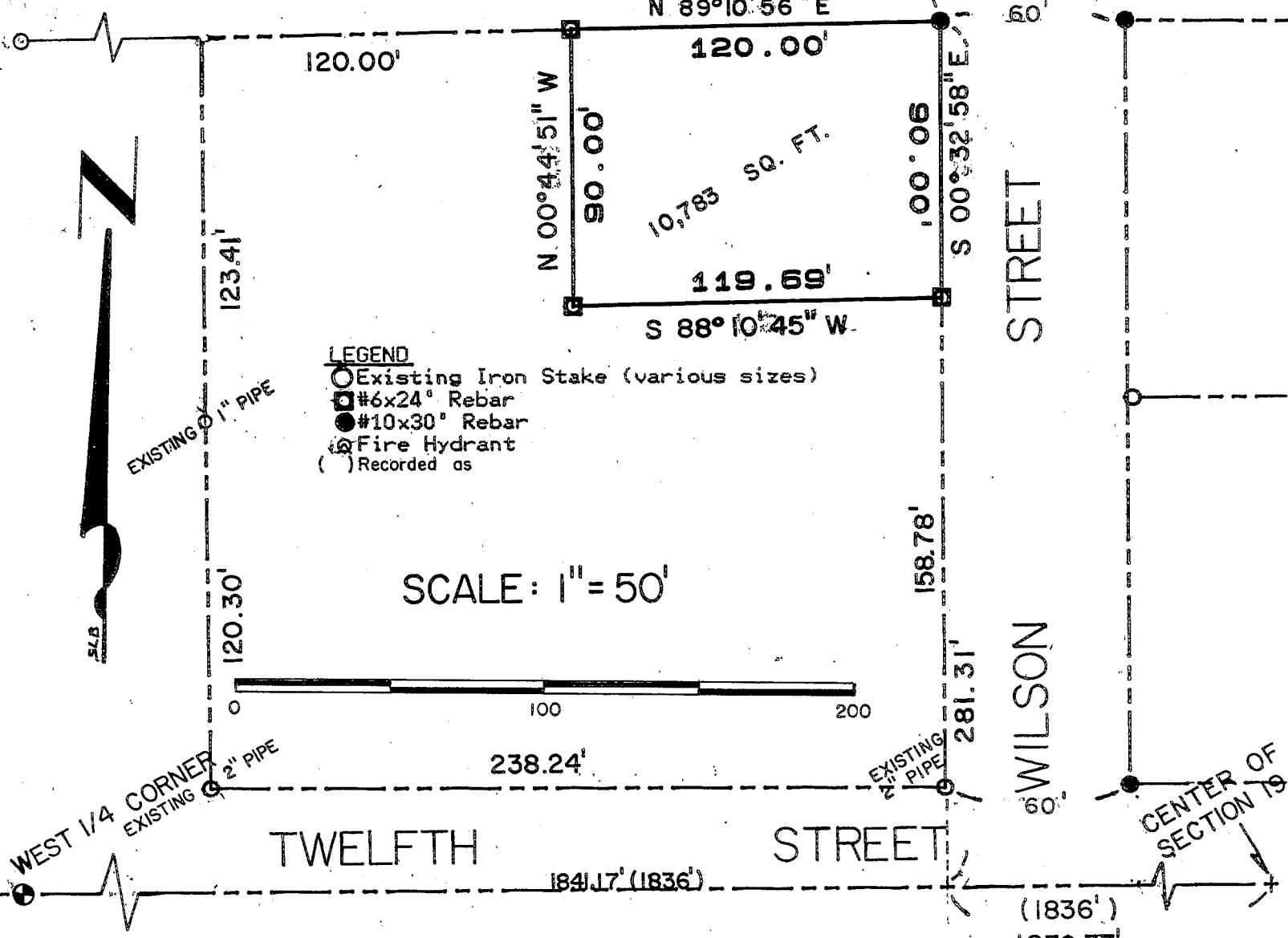

- LEGEND**
- Existing Iron Stake (various sizes)
 - #6x24" Rebar
 - #10x30" Rebar
 - ⊕ Fire Hydrant
 - () Recorded as

SCALE: 1" = 50'

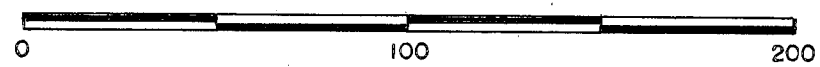

DESCRIPTION as provided

Begin at a point which is 1836 feet West and 183 feet North of the Southeast corner of the Northwest Quarter (N.W.1/4) of Section Nineteen (19), Township Six (6) North, Range Two (2) West of the 4th P.M., in Grant County, Wisconsin, thence North 90 feet, thence West 120 feet, thence South 90 feet, thence East 120 feet, to the place of beginning.

Note: Bearings are referenced to the East line of the Northwest 1/4 of Section 19, which is recorded as bearing S 01°03'43" E

SURVEYOR'S CERTIFICATE

I, Bruce D. Bowden, Registered Wisconsin Land Surveyor - 1250, do hereby certify that I have surveyed, monumented and mapped the property described hereon in accordance with the instructions of Mrs. Harold Zimple, and that this map is a correct representation thereof to the best of my knowledge and belief.

Bruce D. Bowden July 24, 1994
 Bruce D. Bowden, RLS - 1250 Date

BOWDEN SURVEYING
 619 West Merrimac St.
 Dodgeville, Wi. 53533
 Phone(608) 935 - 5513

