

JUL 28 1994

PLAT of SURVEY

for: FRED BRECHLER - SURVEY of OUTLOT 123, the WEST 1/2 of OUTLOT 125 and the EAST 1/2 of OUTLOT 125 of the NE 1/4 OUTLOTS of the CITY of FENNIMORE, being in the SE 1/4 of the NE 1/4 of SEC. 19, T6N, R2W, GRANT COUNTY, WI.

NOTE: Bearings are referenced to the East line of the Northwest 1/4 of Section 19, which is recorded as bearing S 1°03'43" E.

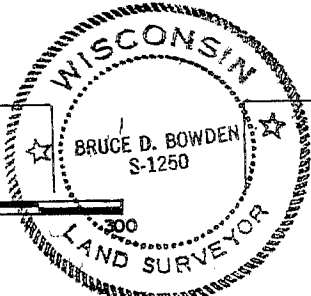
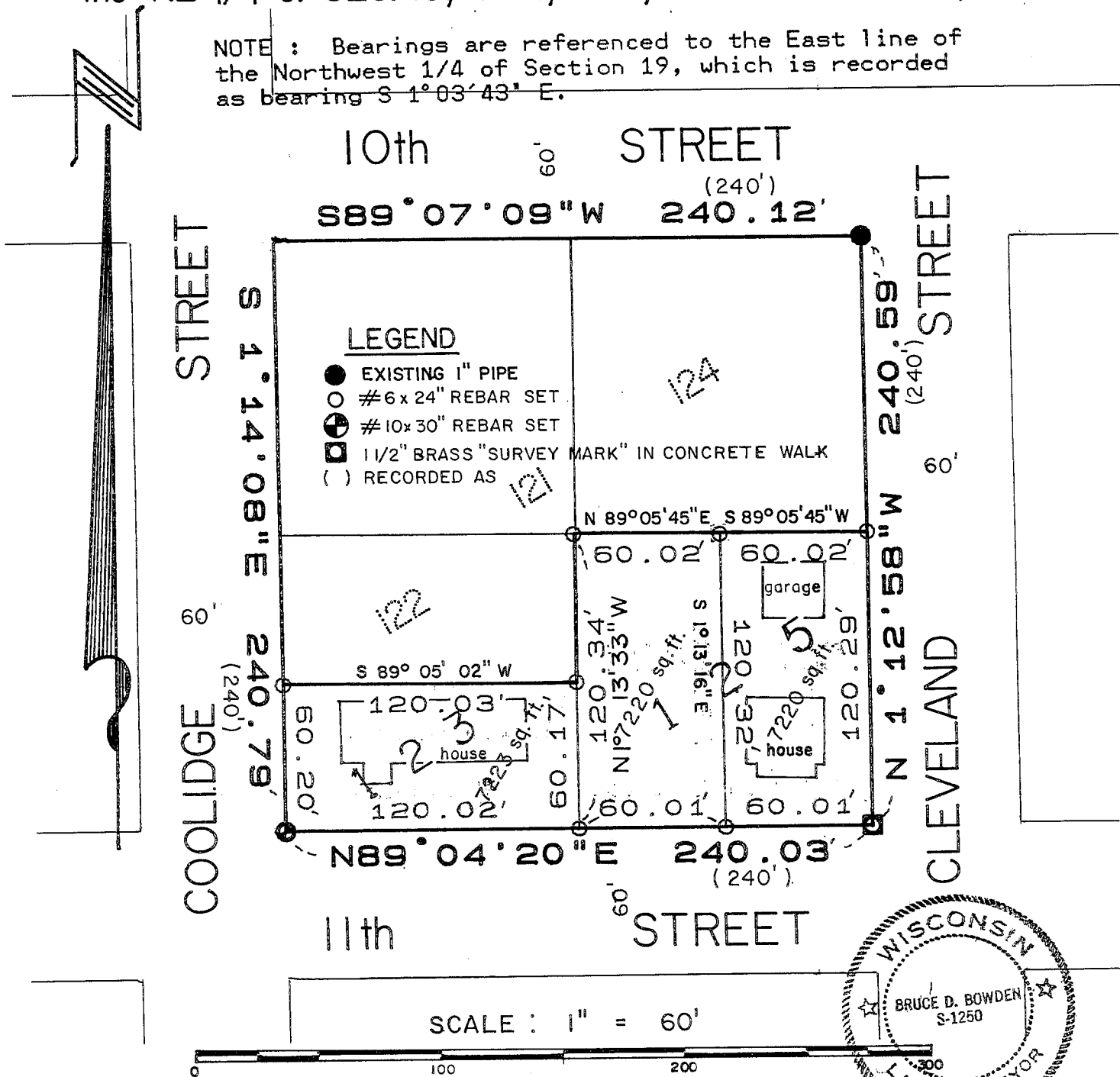

SURVEYOR'S CERTIFICATE

I, Bruce D. Bowden, Registered Wisconsin Land Surveyor - 1250, do hereby certify that I have surveyed, monumented and mapped the property described hereon in accordance with the instructions of Mr. Fred Brechler, and that this map is a correct representation thereof to the best of my knowledge and belief.

Bruce D. Bowden *July 15, 1994*

Bruce D. Bowden, RLS - 1250
 BOWDEN SURVEYING
 619 West Merrimac St.
 Dodgeville, WI 53533
 Phone(608) 935 - 5513

Date

BOWDEN SURVEYING
 619 W. MERRIMAC STREET
 DODGEVILLE, WI. 53533