

SURVEY PLAT

Bearings are referenced to the West line of the Southwest 1/4 of Section 7, T6N, R2W, Grant County, WI assumed to bear North 00°31'11" West.

RECD JUL 22 1994

Surveyed For:
Dale Stackhouse
Fennimore, WI 53809

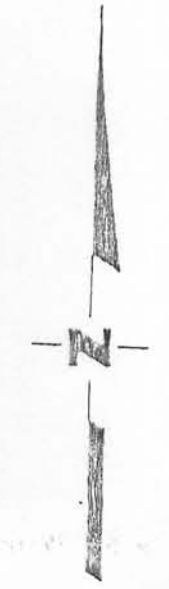
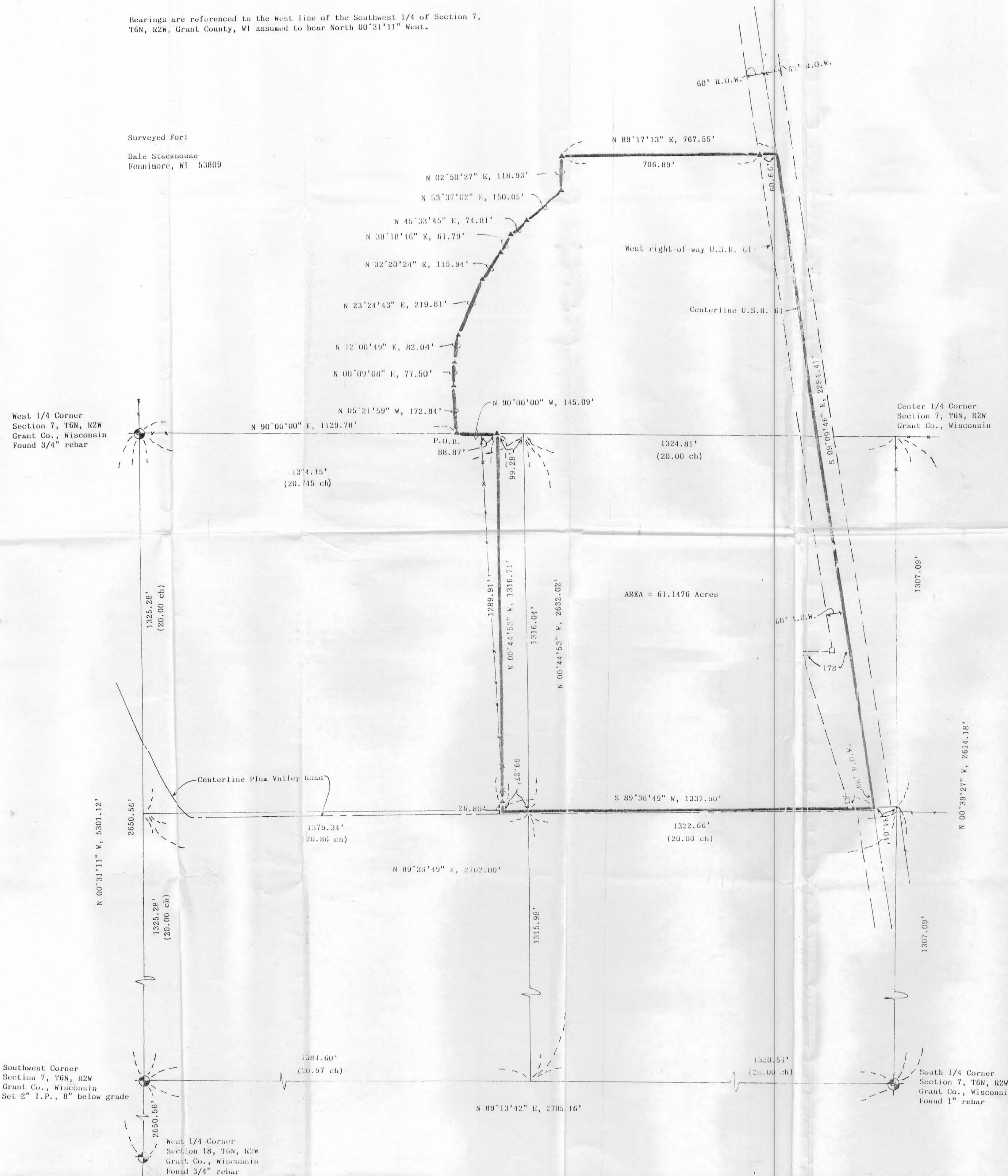

SCALE: 1" = 200'

LEGAL DESCRIPTION

I, David F. Burbach, Registered Land Surveyor, hereby certify that I have surveyed a parcel of land located in the South 1/2 of the Northwest 1/4 and in the North 1/2 of the Southwest 1/4 of Section 7, T6N, R2W, Grant County, Wisconsin, described as follows:

Commencing at the West 1/4 corner of said Section 7; thence N 90°00'00" E, 1129.78' along the North line of the Southwest 1/4 of said Section 7 to the point of beginning; thence N 05°21'59" W, 172.84'; thence N 00°09'08" E, 77.50'; thence N 12°00'49" E, 82.04'; thence N 23°24'43" E, 219.81'; thence N 45°33'45" E, 74.81'; thence N 38°18'46" E, 61.79'; thence N 32°20'24" E, 115.94'; thence N 02°50'27" E, 118.93'; thence N 53°37'02" E, 150.05'; thence N 89°17'13" E, 767.55' to the centerline of U.S. Highway 61; thence S 09°09'46" E, 2284.41' along said centerline to a point on the South line of the Northeast 1/4 of the Southwest 1/4 of said Section 7; thence S 89°36'49" W, 1337.90' along the South line of the North 1/2 of the Southwest 1/4 of said Section 7; thence N 00°44'53" W, 1316.71' to a point on the North line of the Southwest 1/4 of said Section 7; thence N 90°00'00" W, 145.09' along the North line of the Southwest 1/4 of said Section 7 to the point of beginning.

Said parcel contains 61.1476 acres including right-of-ways and is subject to any and all other easements and right-of-ways of record.

I further certify that such survey and the representation thereof hereon are true and correct to the best of my knowledge and belief.

David F. Burbach
David F. Burbach
S-2019
Registered Land Surveyor
May 24, 1993

