

PLAT OF SURVEY

FOR: MARK DREW

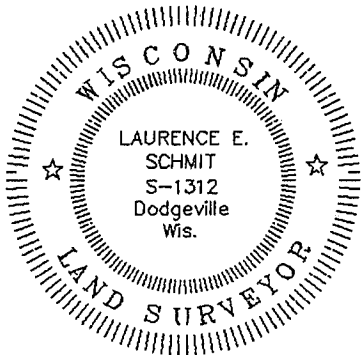

LEGEND:

- O 1"x24"x1.13 #/LF IRON PIPE SET
- X- FENCE
- () RECORDED AS
- + NO MONUMENT PLACED

Laurence E. Schmit
7/11/94

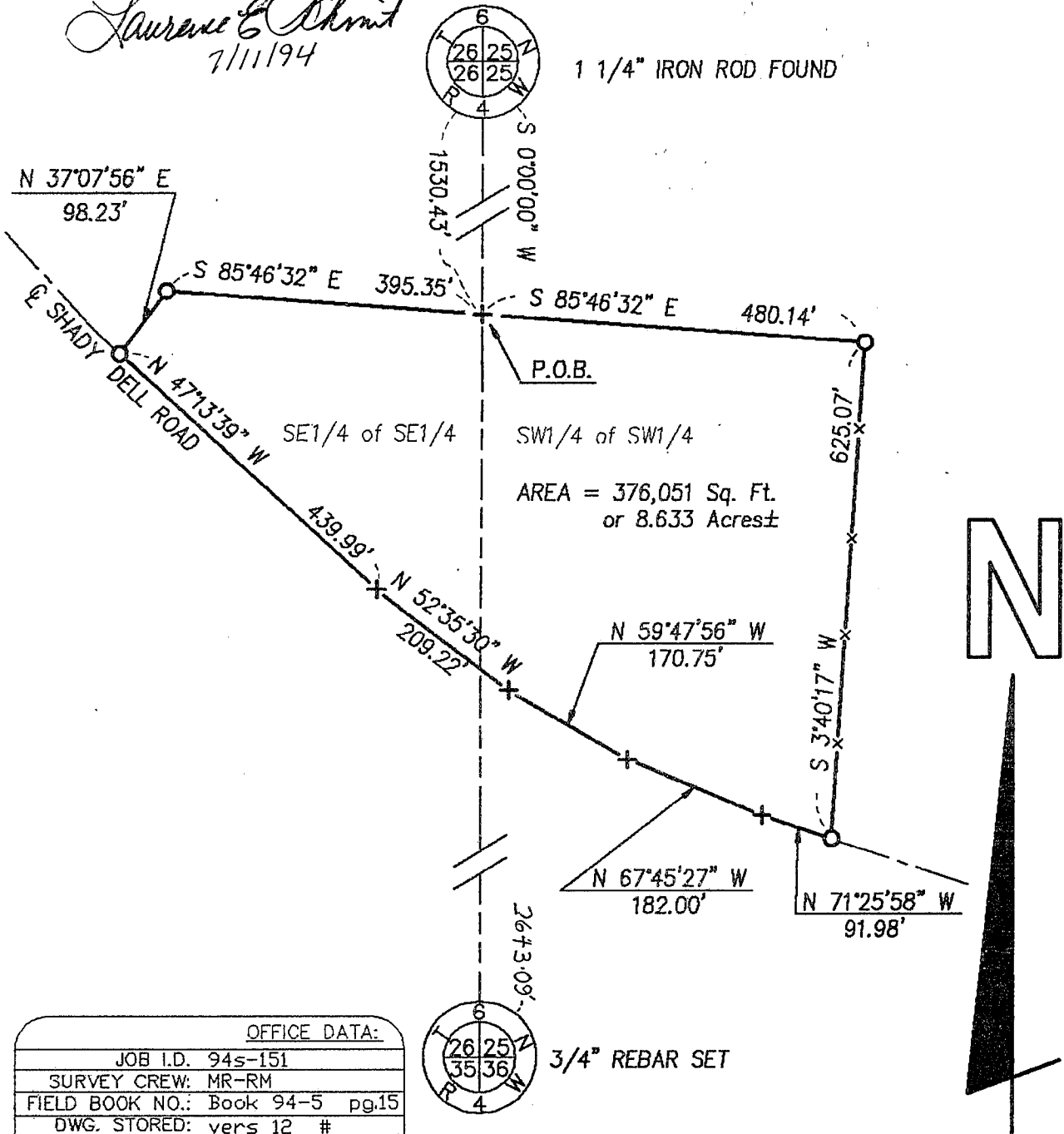

OFFICE DATA:	
JOB I.D.	94s-151
SURVEY CREW:	MR-RM
FIELD BOOK NO.:	Book 94-5 pg.15
DWG. STORED:	vers 12 #
DRAWN BY:	MR
DRAWING NO.:	94s-151.dwg
DATA FILE NO.:	Sub-Dir. 94s-151

JE

PLAT OF SURVEY FOR
MARK DREW
JOB #94S-151
SHEET 2 OF 2

DESCRIPTION

A parcel of land located in part of the SW 1/4 of the SW 1/4 of Section 25, T6N, R4W, and part of the SE 1/4 of the SE 1/4 of Section 26, T6N, R4W, all in Grant County, Wisconsin, more particularly described as follows:

Commencing at the West 1/4 corner of said Section 25; thence S0°00'00"W, 1,530.43' to the POINT OF BEGINNING; thence S85°46'32"E, 480.14'; thence S3°40'17"W, 625.07' to a POINT in the centerline of Shady Dell Road and the beginning of a traverse Westerly along the same; thence N71°25'58"W, 91.98'; thence N67°45'27"W, 182.00'; thence N59°47'56"W, 170.75'; thence N52°35'30"W, 209.22'; thence N47°13'39"W, 439.99' to the end of said centerline traverse; thence N37°07'56"E, 98.23'; thence S85°46'32"E, 395.35' to the POINT OF BEGINNING. Parcel contains 8.633 acres, more or less, and is subject to an easement for Shady Dell Road along the Southerly side thereof.

SURVEYOR'S CERTIFICATE:

I hereby certify that I have made a survey according to the description and/or instructions furnished me and that the plat drawn hereon is a correct representation of that survey to the best of my knowledge and belief.

Laurence E. Schmit

Laurence E. Schmit RLS # S-1312

7-11-94

Date:

94S-151.DES
94-1 WP-PZ

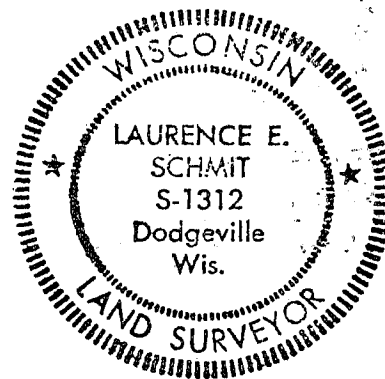

Survey Monument Record

CORNER NO. _____
 SECTION 25
 TOWN 6N
 RANGE 4W

TYPE OF MONUMENT 3/4" rebar
 STATE PLANE COORDINATES: N _____
 E _____
 ELEVATION — M.S.L. DATUM: _____
 THETA ANGLE: _____
 FIELD BOOK: 94-5
 PAGE: _____

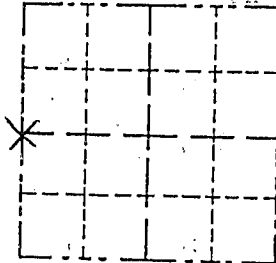

LOCATION
 (Indicated by "X")

BASIS FOR MONUMENT LOCATION

(Use reverse side if necessary)
 Show info such as: History of corner, with reference to Vol. and pg., dates, surveyor; exact description of monument replaced; if location computed, by taped or EDM traverse; landowner, remarks, etc.

SEAL: _____

There are no recent survey records of this corner. The occupied location of a 3 way fence intersection was monumented after an E.D.M. traverse of the area.

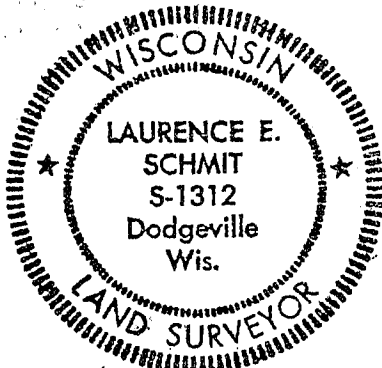

CERTIFIED CORRECT
Laurence E. Schmit
 Registered Land Surveyor
 DATE: 7-11-94

TIE SKETCH

Show at least three (4) ties and monument

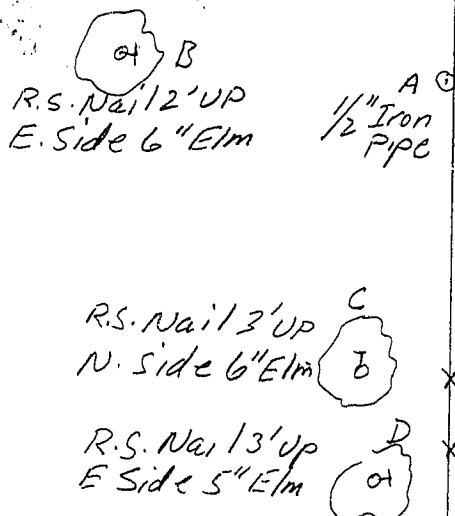

NO SCALE

Legend
 ** fence

Bearing and Distance from corner
 A N 0°24'49"W, 80.73'
 B N 31°05'35"W, 98.55'
 C N 21°18'30"W, 38.81'
 D N 27°22'34"W, 18.58'