

REC'D JUL 14 1994

35

PLAT OF SURVEY

FOR: BRAD BIDDICK

SHEET 1 OF 2

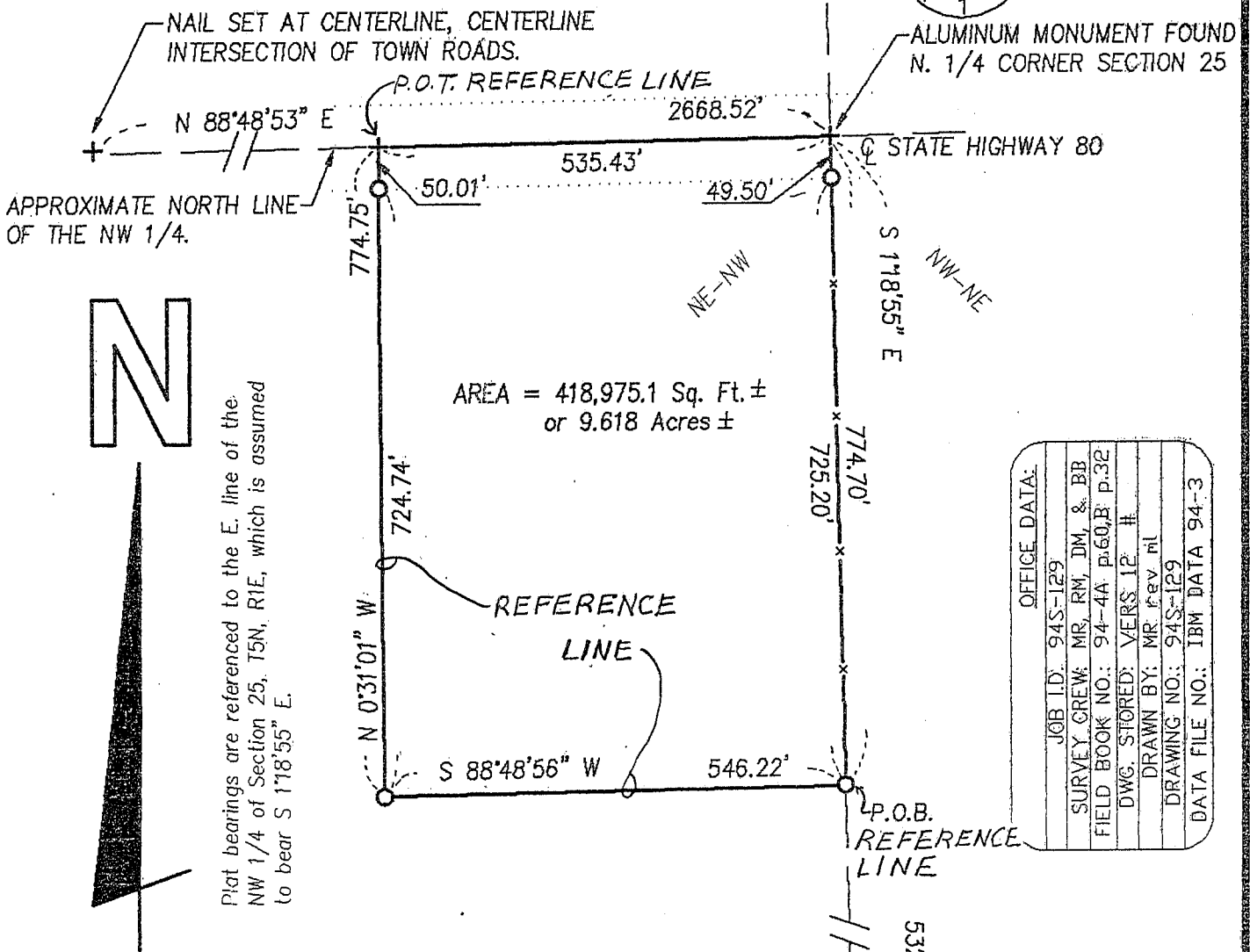

N

Plat bearings are referenced to the E. line of the NW 1/4 of Section 25, T5N, R1E, which is assumed to bear S 1°18'55" E.

Scale: 1" = 200'

LEGEND:

- 3/4" REBAR SET
- X— FENCE
- + NO MONUMENT PLACED

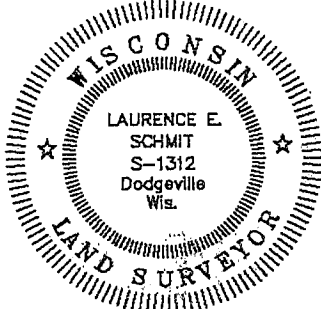

SURVEYOR'S CERTIFICATE
 I HEREBY CERTIFY THAT I HAVE MADE A SURVEY ACCORDING TO THE DESCRIPTION AND/OR INSTRUCTIONS FURNISHED ME AND THAT THE PLAT DRAWN HEREON IS A CORRECT REPRESENTATION OF THAT SURVEY TO THE BEST OF MY KNOWLEDGE AND BELIEF.

Laurence E. Schmit 6-28-94
 LAURENCE E. SCHMIT S-1312

SCHMIT ENGINEERING & SURVEYING
 206 S. IOWA ST DODGEVILLE, WI. 53533 (608)935-2721

2E

PLAT OF SURVEY FOR
TRELAY FARMS
BRAD BIDDICK
JOB #94S-129
SHEET 2 OF 2

DESCRIPTION

That part of the NE 1/4 of the NW 1/4 of Section 25, T5N, R1W, Grant County, Wisconsin, lying Northerly and Easterly of the following described reference line, to wit:

Commencing at the North 1/4 corner of said Section 25; thence S1°18'55"E, along the North-South 1/4 Section Line of said Section 25, 774.70' to the POINT OF BEGINNING of said reference line; thence S88°48'56"W, 546.22'; thence N0°31'01"W, 774.75', more or less, to the North line of said NW 1/4 and the point of termination of said reference line. Parcel contains 9.618 acres, more or less, and is subject to an easement for S.T.H. "80" along the Northerly side thereof.

SURVEYOR'S CERTIFICATE:

I hereby certify that I have made a survey according to the description and/or instructions furnished me and that the plat drawn hereon is a correct representation of that survey to the best of my knowledge and belief.

Laurence E. Schmit

6-28-94

Laurence E. Schmit RLS # S-1312

Date:

94S-129.DES
94-1 WP-PZ

